

*W*

LEW WALLACE QUILL AND BLADE 1940



W.E.

**THE STORY OF THE STUDENTS AND FACULTY OF THE  
LEW WALLACE SCHOOL, GARY, INDIANA, IN THE YEAR 1939-1940**



## *We* THE STUDENTS

THE students have each year watched the ivy on our building slowly creeping upwards, and as it has progressed—in wisdom and experience so have we. It is here we have sorrowed over our first, deep disappointments and excelled in our first great triumphs. We have learned the necessities of a balanced life—work, study, and play; but we have gained more—we have realized the values of leadership, service, character, and most vital of all, friendship!

## *We In the* THE FACULTY

THE faculty have followed the ivy's progress too, seeing in it a symbol of the development students who still have a high wall to scale before reaching the top. We extend to them the benefits of our experience—share our knowledge and our successes, and warn against the mistakes we have made. Our responsibility is great because we know that America tomorrow depends upon the training of youth today.

Marie Carlton



# 1940 *Quill & Blade*

LEW WALLACE HIGH SCHOOL, GARY, INDIANA



“FRIENDSHIP, friendship, just a perfect blendship”—This part of the song that was in “full swing” during the year 1940 would certainly be an ideal theme song for us. We have established friendships with our neighbors. Notice our president offering a welcoming hand to Fletcher Thorne-Thompson and Beth Ludberg on their friendly visit from Horace Mann. Our teachers are companions as well as “wielders of the rule.” Observe Mr. McBride in the midst of that after school “con-fab.” Best of all, in twosomes, threesomes, foursomes, and large groups, we have enjoyed the comradeship of our fellow students.





*We*  
FIND PLEASURE IN  
WORK AND PLAY



WE really do smile at Lew Wallace! These pictures of Mr. Carmony prove that it is daily practice for him. The friendly smiles of the office girls are familiar to us all. Miss Richardson's students must have made perfect scores if we may judge by her beaming face. Even our new additions to the faculty, Miss Elster and Mr. Harris, have caught this school spirit. Teddy seems to be shedding a "new light" on the subject as he happily performs his task. This beach snap shot shows that Mrs. Miner and two local beauties have carried the school atmosphere into summer vacations.

*We*

ARE THE FACULTY WHO START THE



**STUDENTS ON THE PATHS THAT LEAD INTO THE FUTURE.**

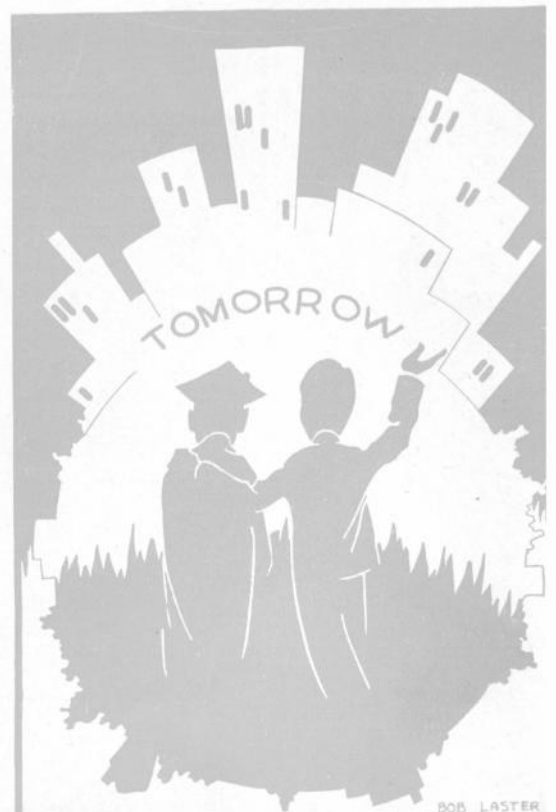

BOB LASTER



## PRINCIPAL VERNA M. HOKE

Miss Hoke's excellent perception of the student's viewpoint is the result of the fact that her education did not cease with the procuring of her degree from the University of Southern California. At the present time she is continuing her formal education in her special field at the University of Chicago, and her cultural background is augmented by constant reading in many fields. Her active observation in other schools, and her membership on the State Board of Education also help her to keep abreast of educational trends.

It is through her foresight and courage that we students of Lew Wallace have the advantages of a program that includes vocational, personal, educational, and social guidance. Through her indefatigable energy, formative ideas are put into practical operation here at Lew Wallace.

Marilynn Salon

# THE ADMINISTRATION

The hub of our school is the administrative body. Any hour of the day that we walk into one of the offices, we may hear the clicking of typewriters and see the office girls, whom we have come to know so well, busily at work distributing our locker keys, arranging our program schedules, writing our admits, and doing many routine tasks which help to make our school run smoothly.

Miss Hoke, the head of the administration, and Mr. Asher, her assistant, also devote much time and energy to making the school a place where its chief functions, teaching and learning, may be effectively performed by teachers and students.

Virginia Shepherd

## FLOYD G. ASHER

Mr. Asher, our assistant principal, is a man who can face with unruffled calm the myriad demands for supplies, books, and repairs, and do the countless other tasks that go with caring for the material part of school administration. In matters of attendance, he is undaunted even by the problems which epidemics and spring fever create. His sane, logical judgment and understanding sympathy have led teachers and students alike to seek his advice about subjects as varied as school life itself.

Marilynn Salom



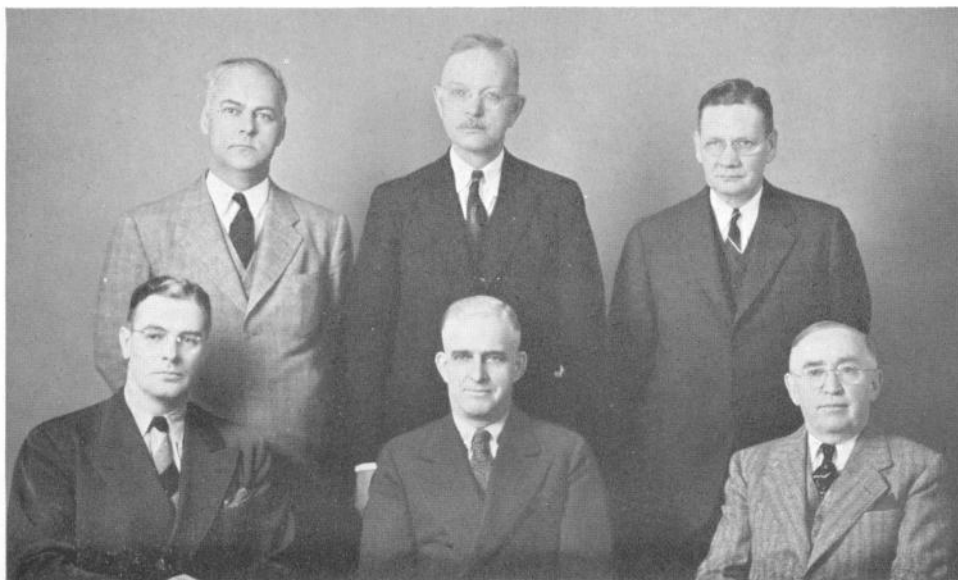

Seated—Mr. Rearick, Mr. Doyne, Dr. Craig.  
 Standing—Mr. Schaaf, Mr. Jones, Mr. Suley.

## BOARD OF EDUCATION

The Board of Education has the colossal responsibility of managing the school funds so that there is sufficient to cover all needs from postage stamps to new buildings.

Members of the board include Edward T. Doyne, president, a leading industrialist in Gary; Edward W. Schaaf and Maynard E. Suley, vice-president and treasurer, who are both prominent business men; Glenn O. Rearick, secretary, an important leader in civic affairs; Dr. James A. Craig, assistant secretary, an eminent surgeon; and Herbert S. Jones, superintendent of schools.

Mr. Jones, who worked with the late Dr. Wirt for many years and who was formerly Director of Social Sciences in the Gary Schools, is continuing the program of work, study, and play which was founded by Dr. Wirt.

Anne Bellich



Seated—Mrs. Bailey, Mrs. Kerr, Mrs. Hancock, Mrs. Pritchard, Mrs. Remier, Mrs. Watson.

Standing—Mr. Ziegler, Mr. Notley, Mr. Hutches, Mr. Ehlen, Mrs. Grissom, Mr. Morrow, Mr. James.

## THE ADVISORY COUNCIL

Through the Advisory Council, an organization consisting of parents, school officials and alumni, school problems are considered from the viewpoint of both the school and the community.

The Advisory Council discusses these various school and community problems at monthly luncheon meetings held in the school cafeteria throughout the school year. The school and community present their problems, and suggestions are made for solving them. Many improvements have resulted from these suggestions.

The ultimate aim of the Advisory Council is to bring about a better understanding among the students, teachers, and members of the community. They are indeed accomplishing this aim, as they have just completed their tenth year as a successful organization. Both the community and the school have profited by their cooperation within this group.

Richard Gillette

## INDUSTRIAL ARTS

Pearl Krueger teaches our girls the fundamentals of sewing. Joseph Dreven, sponsor of the Pica Club, uses his spare time when not teaching our boys printing to promote the club's activities. Russell Adams, teacher of general and vocational shops, sponsors the F.C.A.

## SCIENCE

Lamon Coons, our physics instructor, who is a graduate of the University of Illinois, sponsors the Camera Club. Robert Shelley, who has a Doctor of Philosophy degree from Indiana University, teaches chemistry and sponsors Klub Kem. Lola Lemon, also a graduate of Indiana University is instructor in biology, and sponsor of the Biology Club.

## ENGLISH

Glenn Shelley, who too seldom favors us with a contralto solo, is one of the sponsors of the annual. Nelle Ensweiler, herself a writer, sponsors the Inkpot Club. Evelyn Parnell, who includes playing the piano among her achievements, is making a special study of Nineteenth Century English Literature.

## MATHEMATICS

Edwin Carmony, a real Lew Wallace booster, sponsors the Booster Club. Paul Carlson, guardian of the corridors, takes pride in our Inside Patrol. Grace James, always ready to help, gives our incoming freshmen a good start. After a day of solid geometry, trigonometry, and college algebra, Rose Richardson finds time for the Sphinx.

## INSTRUMENTAL MUSIC

Clarence Hendrickson, a graduate of the Northwestern University School of Music and an enthusiastic stamp collector; Elizabeth Scheddell, former student of our own Lew Wallace; and Sam Bobele, a graduate of Indiana University, all cooperate to improve our already excellent bands and orchestras.

## COMMERCE

Making up our commerce faculty whose students may later become secretaries, stenographers, bookkeepers, or public accountants are Katherine Tuck, a graduate of Indiana State Teachers' College and sponsor of Vividarians and Hazel Crawford, who is always willing to help an aspiring bookkeeper make both sides of his ledger balance.

## AUDITORIUM

Ida Kay Saks, a Phi Beta Kappa, Mattie G. Hannsz, a graduate of Northwestern, Ramon W. Kessler, author and composer, and Beatrice Sandles, graduate of the University of Michigan, work together to make the auditorium the center of the school's activities. As head of the Auditorium Department, Mrs. Hannsz sponsors the Auditorium Council.

## FOREIGN LANGUAGE

Agnes McLean teaches Latin and sponsors the Olympian Society and the Senior Honor Society. Versatile Janet Hady teaches mathematics, English, and Spanish. Mary Cheever, who recently spent a year in France studying at the University of Paris, teaches French and Spanish and is sponsor of the French Club and the Girls' Club.

## VOCAL MUSIC

Marie Volz enriches our cultural background by teaching music appreciation and helps us to develop our voices through community singing and individual coaching. Helen Egger, a composer in her own right who uses much of her spare time writing music, trains all our choruses and choirs for concerts and school functions.

· W E T H E F A C U L T Y



J. Drevon  
P. Krueger R. Adams



R. Shelley  
L. Coons L. Lemon



N. Ensweller  
G. Shelley E. Parnell



E. Carmony G. James  
P. Carlson R. Richardson



E. Scheddell  
C. Hendrickson S. Bobelo



K. Tuck H. Crawford



I. Saks R. Kessler  
M. Hannsz B. Sandles



J. Hady  
A. McLean M. Cheever



H. Egger M. Volz

### INDUSTRIAL ARTS

Proud possessors of new homes in our community are Gordon Reed who instructs boys interested in all things electrical and Virgil Krampe, motorcycle enthusiast and woodshop teacher. Jennie Elkinton, who helps supervise and arrange our annual spring style show, instructs our girls in homemaking and sewing.

### GUIDANCE

Everett Hartsough teaches classes in safety and general science, Margaret Neeld Coons is our school librarian who knows just what book to recommend on any subject, and Allegra Nesbit, as our student adviser, helps many incoming freshmen arrange their four-year plans and aids many outgoing seniors in deciding upon vocations and colleges.

### SOCIAL SCIENCE

Waldon A. McBride leads many a Freshman into the vast vistas of ancient times and serves on the Social Committee. Modern history classes of Violet Street are popular because of her ability to make the course interesting. Jean Hayes being the teacher may be the reason that so many freshmen take history.

### ENGLISH

B. Ellen Sharpe, Freshman Class sponsor, instructs Freshman English classes. Clarissa Miner found time from her pedagogical duties to be Senior Class sponsor. Martha Clemens, one of the sponsors of the annual, has been sponsor of the **Philosopher** since its beginning.

### DOMESTIC SCIENCE

Under the supervision of Iris Roesinger, the members of a newly organized class for training boys in the culinary arts have planned, cooked, and served delicious meals to numerous fortunate guests. She shares the girls' cooking classes with Georgia Harding who also teaches sewing.

### PHYSICAL EDUCATION

Ruth Bailey keeps us in trim by checking up on us and bandaging us when necessary. Before her marriage in February, Isabella Brown instructed gym and dancing classes and sponsored the G.A.A. Mildred Kelley teaches both high school and grade school girls the fundamentals of dancing and various athletic sports.

### SOCIAL SCIENCE

Seldom does a student graduate from Lew Wallace who hasn't come in contact with the fine mind of Florence Greve. Willard Tormohlen, when not teaching, finds genuine pleasure in the masculine company of the Sphinx as one of its sponsors. Gail Snowden enjoys injecting vitamin B<sub>12</sub> into plants as well as into American History.

### ART

Neola Johnson, who devotes much of her spare time to painting and sculpturing, teaches handicraft and freehand drawing and sponsors the art club, the Wallace Wizards. John S. Hayes, one of whose hobbies is his farm, teaches the boys mechanical drawing and sponsors the Outside Patrol.

### PHYSICAL EDUCATION

Unless we miss our guess, each member of this threesome is probably engaged in relating a detailed account of the latest exploits and escapades of his particular offspring. Charles Baer coaches football and swimming, Sergeant Souders drills our R.O.T.C. companies, and Richard Polk coaches our basketball teams.

W E T H E F A C U L T Y

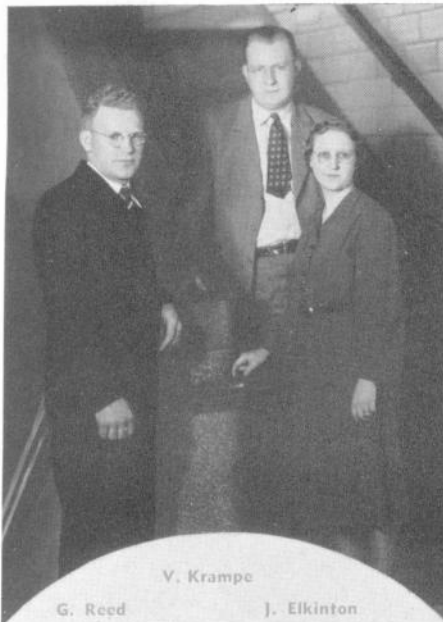

V. Krampe  
G. Reed J. Elkinton



M. Coons  
E. Hartsough A. Nesbit



V. Street  
W. McBride J. Hayes



C. Miner  
B. Sharp M. Clemens



I. Roesinger G. Harding



I. Brown  
R. Bailey M. Kelley



W. Tormohlen  
F. Greve G. Snowden



N. Johnson J. Hayes



Sgt. Souders  
C. Baer R. Polk

*We*

**ARE THE STUDENTS WHO PROFIT BY THE**



**MANY OPPORTUNITIES OFFERED IN THE LEW WALLACE SCHOOL.**

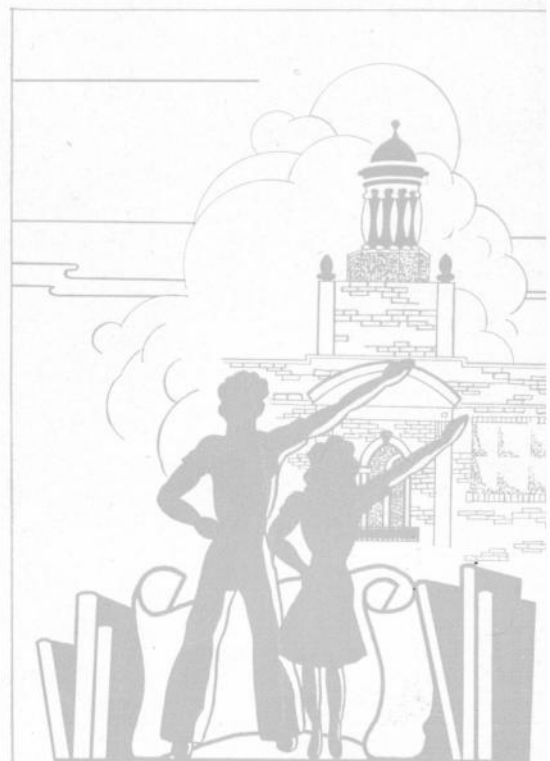

# We THE SENIORS OF THE



Back row — Peter James, treasurer; Tony Fileff, president; Elizabeth Rasmussen, vice-president.

Front row—Mrs. Miner, sponsor; Delbert Watkins, secretary.

# 1940 CLASS OF LEW WALLACE

In the fall of 1936, we entered high school, a group of promising freshmen looking forward to new ventures. We elected as our class leaders Chester Anderson, president; Louise Schneller, vice-president; and James Davis, secretary-treasurer. One of the highlights of our freshman year was the annual Freshman Frolic. The gym of the west building was gaily decorated for the occasion and everybody had a good time dancing to the melodies of Bill Rose and his orchestra. The combined freshman operetta and play was given in November.

The following fall, sophomores now, we elected Elizabeth Swigart, president; Russell Bass, secretary-treasurer; and Thomas Spencer, vice-president. These officers, aided by our class sponsors, planned the rose sale and the Sophomore Hop, which was the first evening dance given by the class. Under the directorship of Miss Sandles we presented our class play, **Penrod**, in which Russell Bass made a great hit in the title role.

As juniors our main project was the orange sale. Soon afterward, rehearsals were underway for our class play, **Double Trouble**, in which Marie Carlton and Jeanne Charleton were the twin troubles. Eventually the much anticipated Junior-Senior Prom came. The junior officers who shared in leading the grand march were John Smith, president; Betty Cristman, secretary-treasurer; and Delbert Watkins, vice-president.

When fall came again, we begin the final round of our high school days. The former class officers retired in favor of Tony Fileff, president; Elizabeth Rassmussen, vice-president; Delbert Watkins, secretary; and Peter James, treasurer. Many of us were given an opportunity to show our histrionic ability in the class production, **What A Life!** All too soon came the Prom, Baccalaureate, Convocation, and Commencement and we were happy, yet sorry, that our school days were closing.

Like all good things, our high school days must end, but these four years have brought us some of life's best friends and most cherished memories.

Tony Fileff

Infallibly gracious and dependable, **DORIS ARMANDA** was Girls' Club president, Olympian vice-president, and a member of Vivi-Darians and Auditorium Council.

**CHESTER ANDERSON** led us as president of the Freshman Class, Sophomore Associate Judge, and Editor-in-Chief of Philosopher.

**ANNE L. BAHUN**, popular G.A.A. president, always has a gay smile for everyone no matter how busy she may be.

Captain **FORREST ("Fordy") ANDERSON** steered us to our football victories in '37, '38, and '39. He was also a Club W member.

**ROSE BARAN** has a flair for sketching and sculpturing. She was a member of Girls' Glee Club and Wallace Wizards.

Most of **HOWARD WAYNE ATKINSON'S** time was spent getting ready for the cross-country meets and working with the Pica Club.

As an R.O.T.C. officer and Hi-Y president, **DAVID BARNES** was very efficient. And how he could cook in the boys' cooking class!

**ANN BELLICH**, an energetic worker in the G.A.A., reported their activities for the Philosopher staff in 1940.

Among us, **RUSSELL BASS** has been a varsity swimmer, Sphinx treasurer, a member of the Junior Honor Society and a play participant.

**ELIZABETH FRANCES BLASCHKE** spends most of her time on her hobbies and sports which include dancing, singing, and collecting autographed napkins.

**JOHN BIELAK** served on the handball and track teams. He utilizes his leisure time making model airplanes.

We shall miss **EUNICE BLAYLOCK'S** brilliant smile and helpful participation in the Booster Club, Glee Club, B. C. O. and Wallace Wizards.

**FRANCES BOLEY**, who is noted for her pretty blonde hair, was interested in the G.A.A. and she likes to dance.

**DAVID BOLIKER** is that friendly, well-liked chap who was the Boys' Club vice-president, a Senior Honor Society member, and Jim's pal.

Accommodating **JOANNA A. BOTSCH** is always cheerful and helpful. She belonged to the Biology Club and to G.A.A.

**ROBERT BROMBERK** has two hobbies, collecting stamps and playing baseball, and he is efficient in both.

**HAZEL LUCILLE BRAZELTON**, small in stature but mighty in the attributes of sincerity and gentility, was a member of A Cappella Choir.

Hefty **JERRY BRIMHALL**, vice-president of the F.C.A., played tackle on the varsity football for us for two years.

Handsome and husky **BERNARD JAMES BYRNE** concentrated his brain and brawn on football in school and on boxing outside of school.

Blonde **VIVIAN LORENE BROUHARD** took part in the Freshmen play and also served as a member of the French Club

**ALEX CHABE**, vice-president of his class as a freshman, belonged to the Junior and Senior Honor societies and Philosopher staff.

A music enthusiast, **PHYLLIS JEAN BROWN** belonged to Concert Band, Concert Orchestra, and A Cappella Choir, and she sang in the opera.

**JEWELL B. CHANDLER** was president of the B.C.O. and Sphinx and a member of the Senior Honor Society and A Cappella Choir.

**BEATRICE DOROTHY BURFORD'S** dramatic ability gained her parts in "Pinafore" and the Junior play. She belonged to the Junior Honor Society.

**MARIE CARLTON**, secretary of the Girls' Club, was a cheerleader and member of Vivi-Darian, Booster, and Inkpot clubs.

**GUS ANDRE COKUSIS** has worked with us as president of Concert Band, and as a member of Klub Kem, Pica Club, and F.C.A.

Being musically inclined, **ANNA MAE CASTELICH** has served our school in the Concert Orchestra, Glee Club, and in several operas.

When **HARRY COOPER** wasn't writing for the Philosopher, he was either practicing up on his cooking or caring for his pet pigeons.

**HELEN CHABRAJA'S** freshman year found her in the Freshman play and the Booster Club. She is active in the G.A.A.

One of our fun-loving humorists was inaptly named **JAMES MOIR CRABB**. At parties and on the natatorial squad he was "in the swim."

Beautiful, but certainly not dumb, was **JEANNE CHARLTON**, the Senior Honor Society president. She was also a Vivi-Darian, Annual staff, and Philosopher staff member.

We all knew **BETTY CHRISTMAN** as Junior Class secretary, a Junior Honor Society member, Vivi-Darian enthusiast and member of the Auditorium Council.

The treasurer of the F.C.A., **FLORENZO J. D'ALOISIO**, an R.O.T. C. cadet, also had musical ability which he used in the "Nightingale" and Mixed Chorus.

Our salutorian, **EVELYN CHIABAI**, was a Vivi-Darian, the Senior Honor Society secretary, an Inkpot Club member, and Olympian Society president.

Among us, petite **LOUISE CHIAPAZZA** gave excellent cooperation in the French Club, Dialist Club, and Y. of L. W. She likes to hike and skate.

**MARY T. CHONCOFF**, annual co-editor and twice Booster Club president, was prominent in Vivi-Darian, B. C. O. and auditorium activities.



**ANN CIHAL'S** love for sports encouraged her to join the G.A.A. She likes to swim, hike, and ride a bike.

**DWIGHT DAVIS** treasurer of the French Club, sang in A Cappella Choir, and "Pin-afore" and was on the stage crew.

Among **MARY JANE CONWAY'S** electives in high school were swimming and sewing which also constituted her favorite hobbies.

**JAMES DAVIS** did much for us, as a band and orchestra member, R. O. T. C. cadet, a Booster, and an Olympian.

A tennis player among us was tall **MARDELLE CROSS**. "Mardee" devoted much of her extra-curricular activity to the G.A.A.

**MAYNARD DAY**, a clarinet player in the Concert Band, also played football for two years.

**GEORGE DOSHAN** will always be remembered because he was liked by everyone who knew him. Ask his friends!

Among the Girls' Glee Club members was **ELIZABETH DANYI**. On quiet evenings when her homework was done, Elizabeth liked to read books.

During '38, '39, and '40, **LLOYD DRAKULICH** played basketball for us. He was a member of the band of '36 and '37.

Friendly **HELEN DEL-ICH** enjoyed working with the French Club. She likes to play tennis, go on hikes, and read good books.

His hobby, photography, and his membership in the biology and chemistry clubs indicate that **KENNETH F. DULL** was certainly not dull in science.

**EDNA DEVANY'S** good speaking voice won her a role in the Senior play and the Christmas pageant. She was a G. A. A. member.

Quiet, but nevertheless active, **MARGARET J. FABRI** enjoyed swimming, hiking, and typing.

We've been amused at **KARL WILLIAM DYE'S** cartoons in the Philosopher and the 1940 Quill and Blade. He played basketball in '40.

Business manager for the Quill and Blade, **ARLENE FAYE DU-MOND** also found time to serve as a member of our debate and swimming teams.

The Quill and Blade, band and orchestra, R. O. T. C., Klub Kem, A Cappella Choir, and two operettas were among **DONALD J. EDDY'S** activities.

Charming **MARIAN GALBRETH** belonged to the Glee Club, Wallace Wizards, and Y. of L. W. She enjoys dancing, singing, and, strangely enough, eating.

Our Senior Class president, **ANTONE FILEFF**, also participated in the Booster Club, Olympian Society, and Klub Kem, and was Philosopher business manager.

Gentlemen cooks are not "sissies" as **CECIL FISHER** proved on the basketball floor in '36, '37, and '38.

**VERGENE P. GARNER** was a valuable member of Commercial Club. She was also in Concert Band and Special Chorus.

**WILLIAM FLYNN**, one of our printers, was the quiet lad who didn't speak until he really had something to say.

For us, active **AGNES J. GAYDOS** participated in the Glee Club, G.A.A., Special Chorus, and Commercial Club.

Handsome **GEORGE FOLEY** was active in plays, music, Sphinx, sports, and R.O.T.C. He was full of fun and everybody's friend.

**RUTH MARIE GLUTTINGS'** classmates all agree that she is a lot of fun, and a friendly, sociable person.

Where there's **MARY GORANOVICH**, there's never a dull moment. This active G.A.A. member is in her glory when she jitterbugs.

A smile known to us all was that of tall, dark, and handsome **JAMES FORSYTHE**. He was a loyal member of the F.C.A.

Versatile **DOROTHY ALICE GREEN** participated in the activities of Vivi-Darians, Senior Honor Society, Auditorium Council, Quill and Blade, and Social Committee.

A cheerful fellow among us was **JOHN GARAPIC**. John was in the Concert Orchestra in '39 and '40, and on the Inside Patrol.

**GERALDINE M. GREGG** contributed her musical ability to Concert Orchestra, Glee Club, A Cappella Choir, Dialist Club, and the opera.

Short and dreamy **RICHARD "Chigger" GILLETTE** (Ted's shadow) "scooped" for the Philosopher and went to Auditorium Council and Hi-Y meetings.

**DOROTHY M. GRIF-FITHS** used plenty of makeup on the Sophomore play actors. She belonged to Special Chorus, Glee Club, and Wallace Wizards.

Sincere and kind **MILDRED HAYES** worked faithfully with the Better Citizenship Organization, the Junior Honor Society, and Girls' Glee Club.

Concert Band, Auditorium Council, A Cappella Choir, and Freshman, Sophomore, and Junior class plays kept **KENNETH GRAY** busy.

**JOSEPHINE A. GUZZO** was a Vivi-Darian, G. A. A. and Concert Orchestra member, and she sang in the "Bohemian Girl."

Charming **BETTY HANCOCK**, the Vivi-Darian president, supported the Glee Club, Auditorium Council, Social Committee, and Booster Club.

**MAXINE HADDIX**, who sang in the solo contest, helped in the G.A.A. and A Cappella Choir. She enjoys skating and dancing.

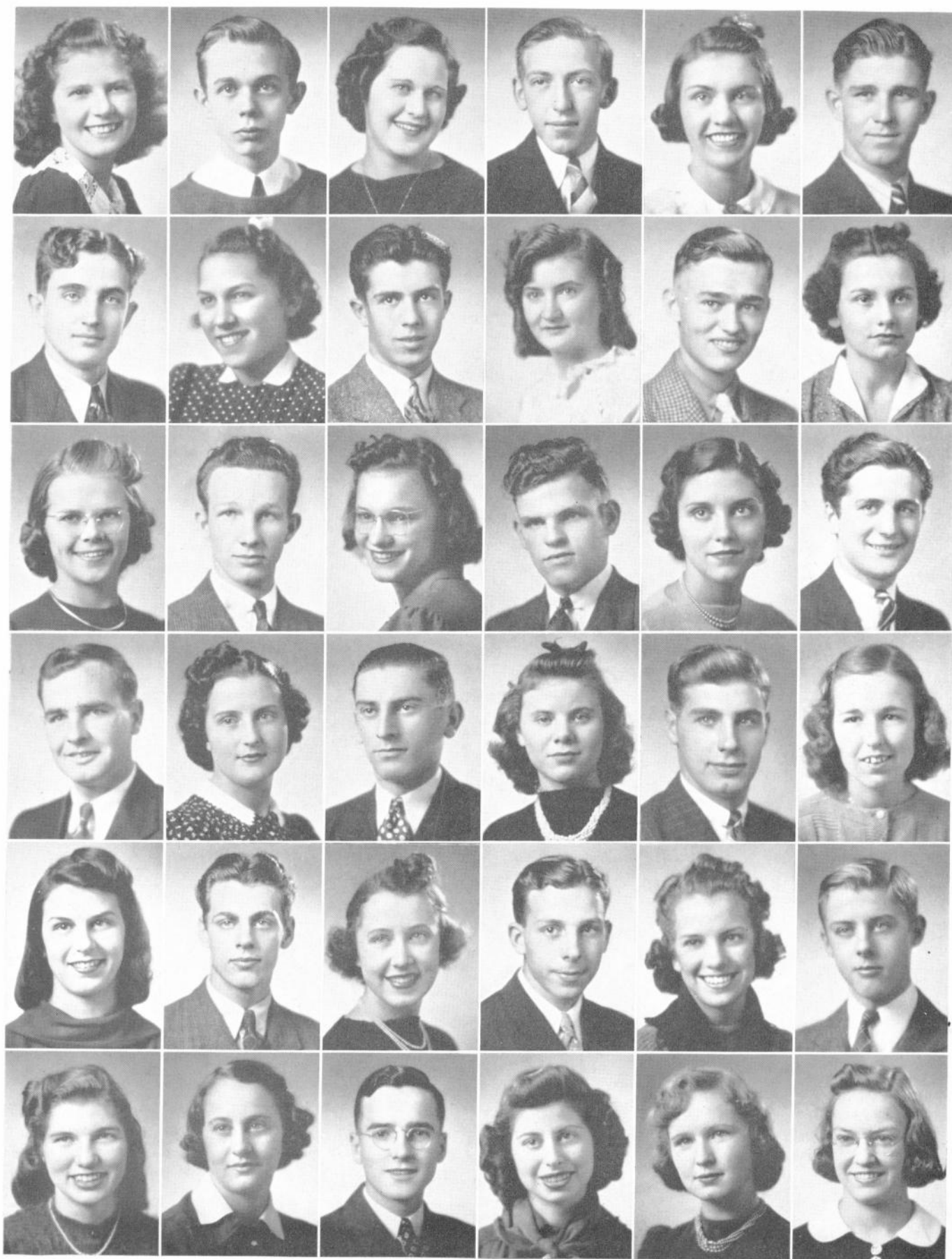

**DOROTHY HILTY**, petite and animated cheer leader, also devoted her energy to Vivi-Darian, the Council and the Booster Club.

**W. DALE GREATHOUSE** contributed much to the school as the bookkeeper for the Quill and Blade, and Senior Honor Society and A Cappella Choir member.

Quiet and charming **MARY J. HODGES** sang with the Glee Club, helped our G.A.A. varsity and drew for the Wallace Wizards.

**CHARLES HAMPSTEN** was a cheerful person who excelled in stage craft work. Handball and swimming were his favorites among sports.

**WANDA HOJNACKI** likes to read and swim, but found time to be in the vocal solo contest and Olympian Society.

Quite active was **ROBERT HANSEN**, who was president of Klub Kem, Junior Associate Judge, a Sphinx, and a track team member.

Although **HOMER HANZAL** specialized in golf and cross-country track, the Sphinx, Auditorium Council, and orchestra shared his spare time.

**MARY JACOBS** made life more cheerful for us by singing in the Glee Club and helping to keep halls clear between classes.

Here's **HOMER HOPSON**, a patrol boy, and one of those people who always have a clever answer.

**VIESLAVA JAROSH** spends much time and work on a scrap book of interesting articles. She was secretary of the G.A.A.

The captain of our Outside Patrol, **JAMES L. HOPSON, JR.**, has also worked with the Olympians and the Social Committee.

**RUTH JOHNSON**, quiet and intelligent, belonged to the Junior and Senior Honor Societies, Inkpot Club, Wallace Wizards, and Olympian Society.

**LOIS E. JOINT**, our cheerleader, has inspired us with many "peppy" yells. "Lo" was an active member of the Booster Club.

An artist, scholar, and athlete, **PETER J. JAMES** was an orchestra member for seven years and a state contest winner with his violin.

**VIVIAN JURINCIC**, our sweet-voiced singer, entertained us in the Freshman operetta and Junior play. She was a Vivi-Darian.

Track manager **RALPH JOHNSON** was known to us as "Swede." We enjoyed his sports reports in the Philosopher.

Prompt, alert, and studious was **MARGARET YVETTE KADEL**. We knew this Vivi-Darian and Honor Society member better as "Boots".

Both on and off the football field, **WILFRED KECK** was always an advocate of fair play and good sportsmanship.

That good-looking R. O. T. C. sergeant, **GEORGE KIETZMAN**, was also a musician in Special Chorus, the Concert Band, and the opera, "Nightingale."

**EVA KALEMBER**, a valuable member of the Inside Patrol, enjoys all sorts of sports and makes a hobby of souvenir collecting.

Witty **NICK KASTER**, an F.C.A. and Pica Club member, was an ardent member of our cross-country team for two years.

**KATHRYN KAEFF** was a member of the chemistry club, A Cappella Choir, Girls' Glee Club, and the Sophomore play cast.

That black model "A" with a bright yellow line painted around it that you saw parked on Forty-fifth, belonged to **JOHN KOWALSKIC**.

**JEAN DOUGLASS KERR** was a member of the Junior Honor Society and lent her voice to the Poetry Memory Choir, the Girls' Glee Club and the Mixed Chorus.

Active among us was **CHARLOTTE KINDER**. She was a Vivi-Darian, G.A.A., Booster Club, French Club, and Klub Kem member.

**ALBERT J. LAHAIE** has two hobbies which are typically American—swimming and baseball.

**SANTA KRISTOFF** writes many letters as her hobby. She was a member of the Freshman operetta cast.

**JOHN MACKEY** kept us in joyful spirits. He was an R.O.T.C. cadet and Hi-Y vice-president, and enjoyed ping pong.

**EVELYN MAY LACHOWICZ** was the president of our Biology Club; she sang with the A Cappella Choir and supported the G. A. A.

Tall, dark, and handsome **JAMES MANION**, who played varsity basketball and football for two years, also excelled scholastically.

Popular **BETTE JEANNE LEE** was quite active in school life. Special Chorus, Freshman play, and Wallace Wizards were among her activities.

We enjoyed having gay **SYLVIA ELIZABETH LEONARD** work with us in the Dialist Club and Girls' Glee Club.

**MARCO MARAS** was a member of our swimming team and a life guard in summer school. He also played baseball.

**BETTY LOUISE LEETS**, a Glee Club member, saw that people paid for what they ate in the school cafeteria!

Being especially school-spirited, **IRENE V. LIBER** served us as a cheer leader and a member of the Booster Club for three years.

A sewing enthusiast and operatics supporter, **MARGARET LOBODY** has also added much to our school as an A Cappella Choir member.

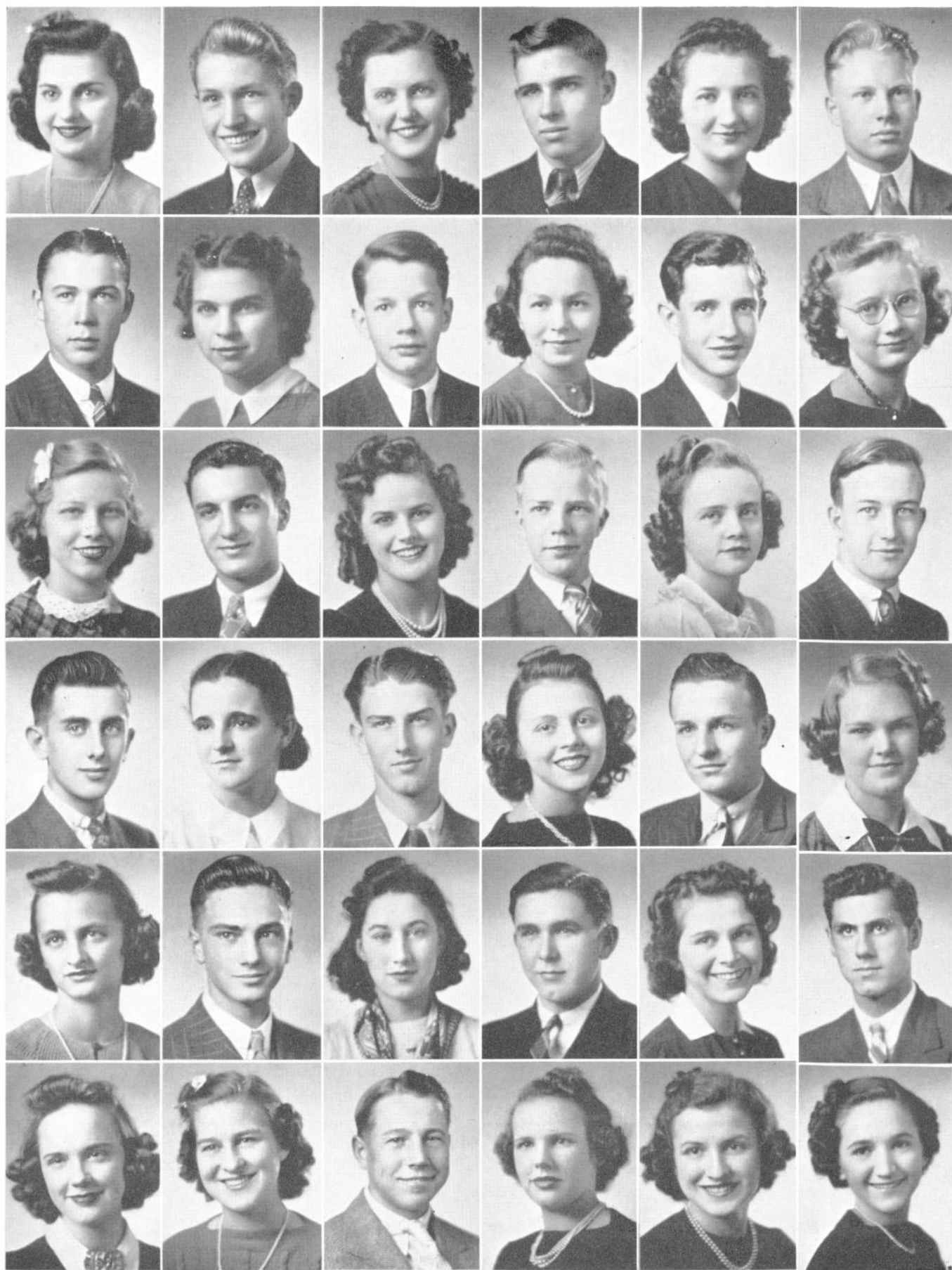

**BETTE LOU LOCKE** served as Booster Club secretary and Girls' Club representative and participated in the Freshmen play.

**MATTHEW MacANARY**, Hi-Y vice-president, is an ace in cooking. "Mac" tells one about the time he got six tickets from one "cop"!

In addition to her musical activities in A Cappella Choir and Concert Band, **PHYLLIS ELIZABETH LOUCKS** was a member of the G.A.A.

**WILLIAM W. McCOMB**, "the Buick man", was in the Sphinx Club, Auditorium Council, and Hi-Y. He was swimming and football manager in '38.

Our girl drum major, **BETTY MALLINSON**, is an "up-and-coming" artist. "Scottie" was active in the Wizards, Klub Kem, and Auditorium.

**CHARLES McCONNELL**, "Ted" to us, was a Hi-Y member and a cheer leader. He often amused us with his ready wit.

Blond **STETSELL F. MELTON** was captain of the swimming team and was a member of our Concert Band and of Club W.

**MARTHA MAMULA** worked energetically on the Philosopher staff and in the G.A.A. "Shorty's" hobby is dancing.

Our basketball manager for three seasons, **ANDREW R. MICKELSON** also managed the Concert Orchestra and sang in our solo contest.

**HELEN MARIE MARAVICH**, Philosopher secretary, worked in the Auditorium Council, Vivi-Darian, and Booster Club.

Affable **JAMES P. MORROW** was editor of the Philosopher, a member of Olympians, Special Chorus, and R. O. T. C., and sang in three operettas.

**CAROLYN MARKOVICH** has many activities to her credit. Some of them are basketball, swimming, and membership in G.A.A. and Glee Club.

Quiet and friendly **MARY LOUISE MASON** accomplished much for herself and for us. She belonged to the chemistry and biology clubs.

A Sphinx and Senior Honor Society member **WILLIAM MOORE** also helped the Auditorium Council, annual staff, and track team.

One of our future Alice Marbles is **MILDRED GLORIA MAZURAN** who was a member of the Wallace Wizards and the Dialist Club.

**MERLE PENCE** is one of those people who like to get out in the open air to fish, hunt, and play baseball.

Sports-loving **WILLIAM McHENRY** was a councilman, Junior Honor Society member, and a member of the Biology Club.

Active in our class was **DELBERT PETERS**. "Frosty" was a member of the varsity football team, Pica Club, and Sphinx.

One of our promising young artists was **RICHARD PETRACH** who belonged to the Wallace Wizards.

Among us, tall **JEAN MELTON** was known for her jitterbugging, ability in G.A.A. sports, and as a member of the Pica Club.

**ROBERT PHILPOTT**, a first lieutenant in the R.O.T.C. and secretary of the Boys' Club, was active in the stage craft class.

Vice-president of the French Club, **CATHERINE MIHALICH** was a member of the G.A.A. and a dancing enthusiast.

Although **ADOLPH PIEKARZ** has not engaged in any extra-curricular activities, his quiet, pleasant personality has contributed much to our school.

Very useful in the G. A. A. and a member of the Dialist Club, **MARJORIE WILDA MILLER** was also a fine example of a good student.

**IRENE MILLS** served faithfully for us as a G.A.A. and Philosopher staff member. Irene's hobbies are sewing and dancing.

**WALTER RAUB** will long remember his days in the boys' cooking class. He was on the Philosopher staff in 1940.

Among us **MARGARET MUNROE** has been an active G.A.A. member. Dancing and roller skating are her favorite hobbies.

Although **JIM REINER** was a newcomer among us, he quickly made many acquaintances through his friendliness and keen humor.

Sincere and friendly **ALINE MORTON** spends her leisure time sewing when she isn't listening to the radio for the Dialist Club.

The R. O. T. C. rifle team, Sophomore and Junior Class plays, Auditorium Council and band kept **ALEX REINERIO, JR.**, busy.

Vice-president of our G.A.A. and a member of the G.A.A. Council, **DOROTHY MUSHINSKY** also participated in Concert Orchestra.

Blonde **LUCILLE R. NASILOSKI** took our temperatures and bandaged our fingers as the nurse's assistant for four years. She belonged to Biology Club.

**WILLIAM RENEHAN** was a capable hall guard and R.O.T.C. member. "Rip" collects stamps and, "believe it or not," pins!

Quiet **HELEN OLSZEWSKI** is always ready to lend a helping hand wherever it is needed. Her hobby is pencil collecting.

Quiet **AGNES MARIE O'SHANICK** roller skates when she is not playing basketball or handball.

One of our most able seniors was **ELLA MAE OWENS**. Consistent practice and ability made her a valuable Concert Orchestra member.

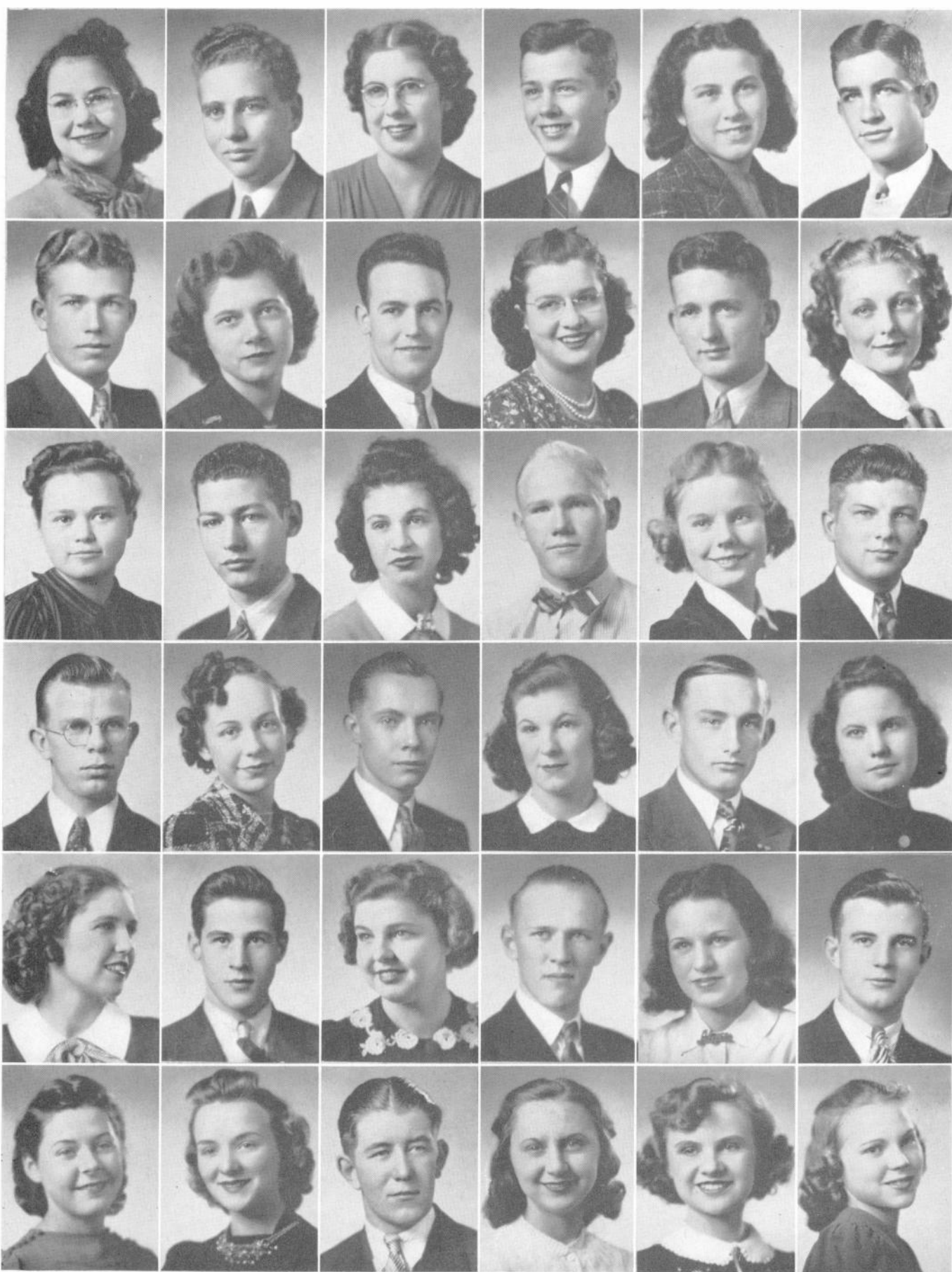

**JULIA JAYNE PAYT** was an outstanding commerce student. She lent a helping hand to the Glee and Booster Clubs.

**EUGENE RIESTER**, another R.O.T.C. cadet, represented our school in cross-country meets. He was seen at F.C.A. and Pica Club meetings.

Friendly, attractive, capable **LOIS PESTER** gave her talent to Concert Orchestra, Girls' Glee Club, the Philosopher, and B.C.O.

Although **STEVE ROBERTS** has transferred to Emerson, we shall remember his loyal membership in the R. O. T. C.

**HEDWIG PETROFF** has aided us in her contributions to the Honor Societies, Philosopher staff, Wallace Wizards and Girls' Glee Club.

**MAX ROSCOE'S** cheerful hello and cordial smile were enjoyed by all. Building model airplanes was his hobby.

**JOHN RUJEVCAN** had many friends because he was such a good sport. He believes in having a good time!

For three years **ROSE PICA** worked in the Special Chorus. She enjoys dancing, hates jitters, and likes to drive a car.

**PAUL SACKMAN'S** actions spoke louder than his words in football and in Future Craftsmen of America projects.

Although **ROSE V. BRENTOFF** was active in G.A.A., she had time to make many of those attractive clothes she wore.

"Still waters run deep" they say. So it is with **MARTIN SAJDA** who played on our football team for four years.

Vivacious **ANNE NORINE POTTLE** was Vividarian vice-president, a member of the Speech Choir, Glee Club, G. A. A. and French Club.

Smiling **BERNICE EVELYN POTTS** was a member of the Glee Club. Among her attainments was the ability to make excellent fudge.

**GEORGE SAMMY**, a great Cub fan, was in our band for three years and was junior manager of the swimming team.

**MARGARET ALTA RANSOM** helped to make the Sophomore and Junior class plays successful and worked in Olympians and Junior Honor Society.

**GEORGE SCHIMMEL**, lieutenant in the R. O. T. C. and Auditorium Council member, sang in "H.M.S. Pinafore", Special Chorus, and A Cappella Choir.

**ELIZABETH ANN RASMUSSEN** discharged many important duties efficiently. She was vice-president of her class, a V.D. and Senior Honor Society member.

Big **BOB SIKICH'S** basketball ability helped us win our first basketball championship. "Bart" was a photographer on the annual staff.

Popular **MILTON SLOSSON** gave us his help in Concert Band and on the Prom Committee. He was a captain in the R.O.T.C.

Popular **RHOA REESE** danced and sang for us. She was a Vividarian, and a Wallace Wizard. Dress designing is her hobby.

**JOHN SMITH** was a very active member of the Senior Class, lieutenant colonel in the R.O.T.C. and president of Boys' Club.

**MARIAN F. ROKNICK**, whose ambition is to become an opera singer, is preparing for a stenographic career as second choice.

**FELIX SOHACKI** was on the football and track squads in '38 and was vice-president of Pica Club.

**ELEANORE S. RUTZ** served in the French Club, Vividarians, Junior and Senior Honor Societies, the Council, and Concert Band.

As a sophomore **ELEANOR SCHOON** was vice-president of her class. Other interests were Auditorium Council, Orchestra, B.C.O., and Horace Mann!

Hi-Y, Concert Band, F.C.A., Inkpot Club, R.O.T.C., and Olympians all had their share of **TOM SPENCER'S** unlimited time and talent.

"Librocubularism" (reading in bed to you) is **MARILYNN SALON'S** hobby. Science is to be her vocation as well as her avocation.

A fine marksman, both in R.O.T.C. and in his school work, was Major **FRED A. STANLEY**. He was also an F.C.A. and Olympian member.

Graceful **SYLVIA SABOTKA**, a Dialist member, spends most of her spare time in swimming, diving, and other G.A.A. activities.

A football manager and varsity basketball player was **RICHARD STARR**, as well as an enthusiastic member of the Sphinx Club.

The chief interests of **MARILYN W. SEVERYN**, who spent her last year with us, were music and trips "back home."

**VIRGINIA EILEEN SHEPHERD**, treasurer of the Social Committee, was a member of both Junior and Senior Honor Societies, a Vividarian, and B. C. O. Clerk.

Besides serving as a member of the orchestra and Sphinx Club, **CHARLES STIEFENHOEFER** played on the varsity basketball team.

**ANNETTA SIGET** proved her musical ability as an active participant in the Concert Orchestra, Girls' Glee Club, and A Cappella Choir.

Tall, brown-haired **LOIS SIMMONS** spent the greater part of her extra time participating in the G. A. A. sports.

**JO ANN SLICK**, Auditorium Council president, was a member of Vividarians, Olympians, Inkpot Club, Junior Honor Society, and Glee Club.

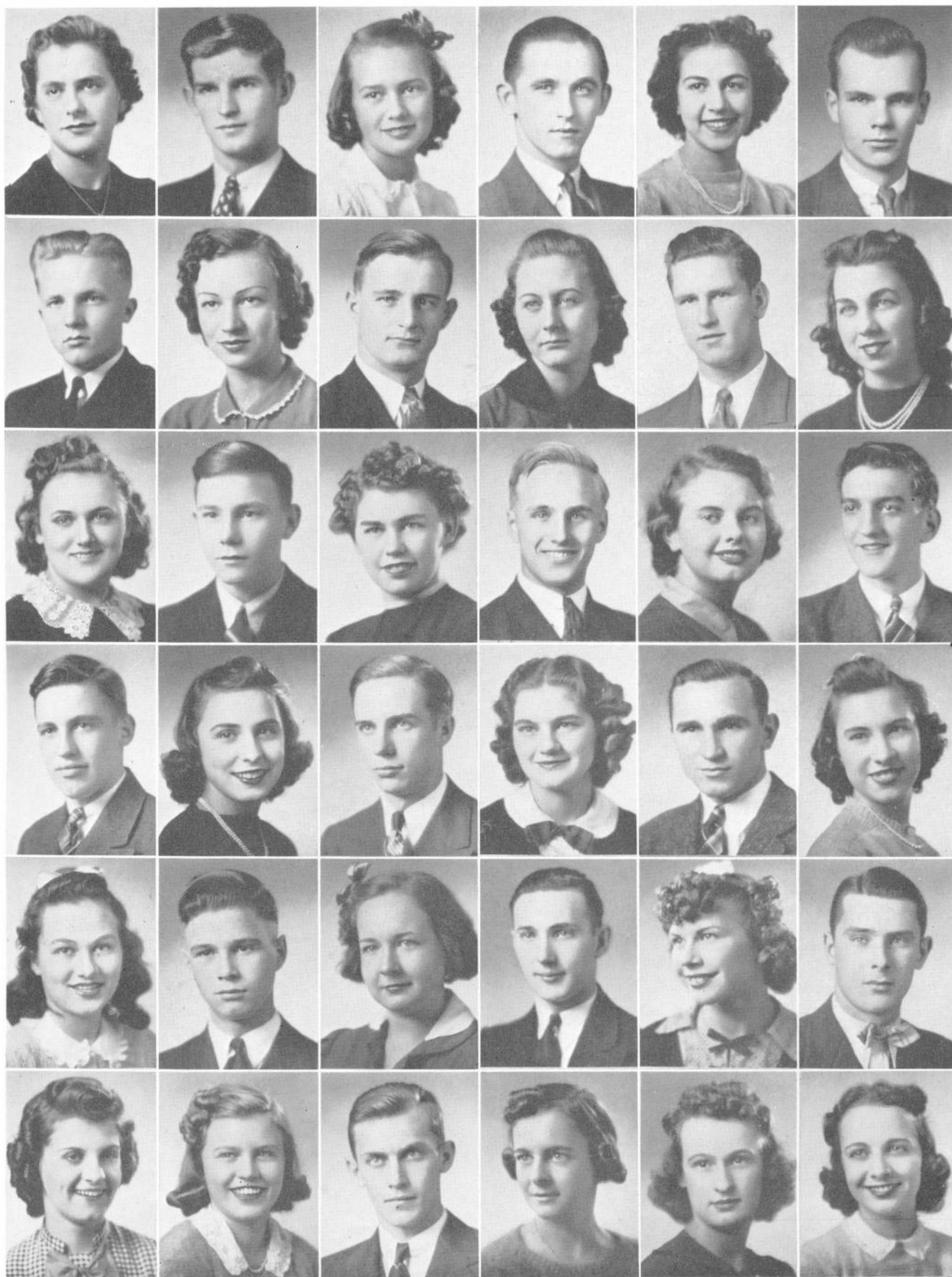

One of the most valuable swimmers on the G.A.A. swimming team was **ANN SMILJANIC**. She also participated in other sports.

Always dependable, **PETER SUT** was a member of the F.C.A. and Senior Honor Society and secretary of Boys' Club.

**LUCILLE MARY SOVICH** sang for us in the Girl's Glee Club and A Cappella Choir. She also belonged to the Wallace Wizards.

**CARL ALEXANDER TERLICHER** was clever in poster making and landscape drawing. He belonged to R.O.T.C. and had a Junior play lead.

Reporting on "Philosopher," drawing with the Wizards, playing in orchestra, and smiling for all of us were **KATHERINE STARKOVICH'S** gifts to the school.

**MATTHEW VENTURA** played football, helped with stage settings for the Freshman-Sophomore play, and made posters for the Junior play.

An asset to our football team, **ALBERT VRLICH** was "retired" when he broke his collar bone. He still played basketball at times.

Our "Southern gal", **PEGGY STEWART**, worked with energy in the chemistry club, G. A. A., and Girls' Club.

Tall, straight, keen-minded R.O.T.C. lieutenant **RICHARD WILLIAM WAGNER** was prominent in the Klub Kem, Inkpot Club, school operas, and orchestra.

**ANN W. STEFANSKY'S** extra-curricular activities were divided between music and sports. She belonged to the Special Chorus, G. A. A., and Glee Club.

Philately, numismatics, and corresponding with "pen pals" in foreign countries left **WILLARD WALKER** some time for Inkpot Club, A Cappella Choir, and operettas.

We have all appreciated **AGNES STIGLICH'S** calm, low voice, her quiet, sincere smile, and her eagerness to help others.

**MILDRED JEAN THOMAS'** name is easily linked with the Wallace Wizards to which she belonged for several years.

With us for twelve years, **VERNE E. WASHBURN** was known as "Squash." He was a member of the Concert Band and Hi-Y Club.

Bubbling over with fun and energy was **THERESA M. TISOSKI**, a member of the Glee Club and a lieutenant of the hall guards.

Our peppy cheer leader, **DELBERT WATKINS**, was also Supreme Judge in 1939-40 and a member of Sphinx and the orchestra.

**IRENE TKACS** was a member of the G. A. A., Dialist, and Olympians and was Girls' Club representative.

**ERNEST WINELAND**, a member of R.O.T.C. Rifle Team, Klub Kem and Junior Honor Society, ranked first in the senior tests.

One of our popular athletes was **JOE YOKO**. He was a member of Club "W" and received letters in football and basketball.

We have all seen **MARY J. TOMASICH** serving loyally at her hall guard's post. Mary, a good sport, believes in fair play.

**GEORGE ZERVOS**, a Pica Club member, was a football player in '38 and '39, and on the swimming team in '37 and '38.

**MADELINE TROPP**, president of French Club, and clerk of the B.C.O., was also active in Concert Orchestra, Junior and Senior Honor Societies, and G.A.A.

One of our most active girls was **EMILY VASIL**. She was in the Junior and Senior Honor Societies, and on the Philosopher staff.

**JULIE A. VRSKA**, G. A. A. speedball head, won friends and influenced people with her Mona Lisa smile.

Although **STEPHANIE VUKOVICH'S** chief interest was commercial work in which she won several awards, she worked in other activities also.

**DOROTHY JEAN WALTER**, "sweet and lovely" Girls' Club treasurer, was a member of the Vivi-Darians' Inkpot Club, and Olympian Society.

Although quiet in manner, **VERGIE MARY WESTERMAN** had "personality plus". She was active in the Auditorium Council for two years.

Quiet **IRENE WINGO** has enjoyed herself in her spare time by sewing and by reading good books.

When **BETTY W. WISE** wasn't at her hall monitor's post, you could always find her with her G.A.A. friends.

Quiet, charming **JEAN WISE** gets much enjoyment out of driving her car, sewing, and riding horse-back.

Among us **NELL WOLZANSKI** was known for her unusual hair styles, her ability to play basketball, and her jitterbug steps.

**DOROTHY R. YURAN'S** hobby, reading, left her little time for extra-curricular activities.

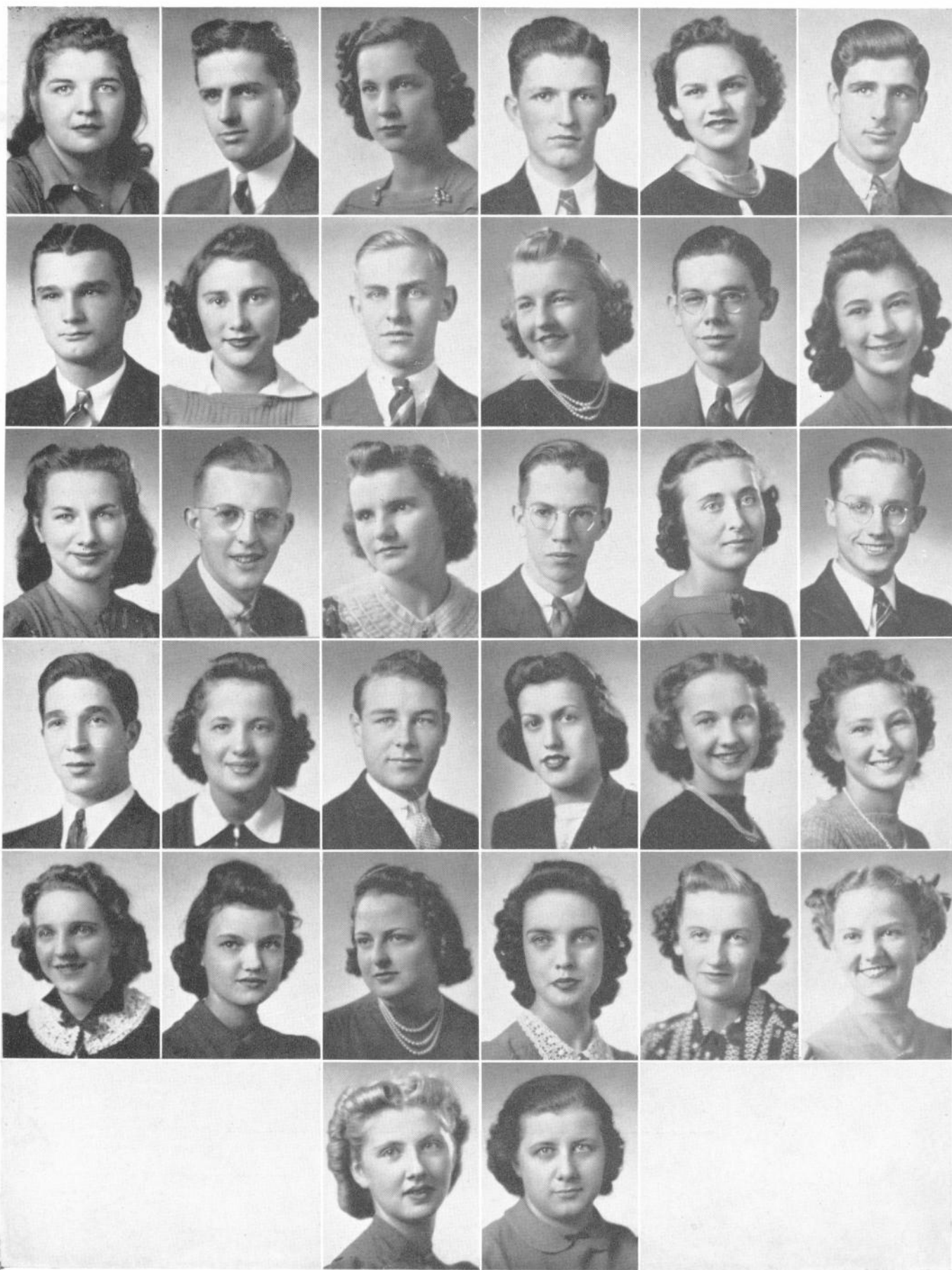

We

## THE JUNIOR CLASS



Back row—Steve Ganza, vice-president; Doris Timm, treasurer.

Front row—John Carlson, president; Miss Snowden, sponsor; Helen Watson, secretary.

## OF 1940 OF LEW WALLACE

The Class of '41 entered high school in 1937 with high anticipations for the coming years. They were in high school now and considered themselves young men and women. Selected as class sponsors were Miss Volz, Mrs. Crawford, Mr. Carmony, Miss Snowden, Mrs. Ensweiler, and Miss Lemon. The freshmen started the year by electing Norman Jansen president, Alex Chabe vice-president, and Emil Lascoe secretary-treasurer. Their great event of the year, the Freshman Frolic, followed soon after in October. They had high hopes of having a night Hallowe'en party but they soon discovered that freshmen are "too young"—it was held after school. Despite this fact, everyone enjoyed himself—including the sophomores, juniors, and seniors.

After enduring the nicknames of "freshy" and "greenhorn" for a whole year, they welcomed the idea of being sophomores. Stanley Hutches, Steve Gaza, and Maxine Montz were elected president, vice-president, and secretary-treasurer respectively. In December, under the direction of Mrs. Saks, they gave their first class play, **Anne of Green Gables**. Eight days later came the Sophomore Hop amid wreaths of holly and Christmas trees. In the spring they replenished their coffer by selling roses.

Juniors! How long they had waited to write that beneath their names. They seemed wonderfully grown-up now. Soon after electing John Carlson president, Steve Gaza vice-president, Helen Watson secretary, and Doris Timm treasurer, they selected their class rings. They then began selling oranges, establishing an all time high of 1872 dozens. Their play, **The Saturday Evening Ghost**, was a comedy although it had a "spooky" title. Another grand success! Then came spring with birds and bees and long formal dresses. The pockets of white suits were emptied of moth balls and everyone prepared for the greatest event of his high school days, the Junior-Senior Prom.

Three years are gone—one year to go!

Mary Christman

Helping the Inside Patrol and playing for the G.A.A. made **MARGUERITE ANDERSON** an asset to the school.

**EDWINS. BEACH, JR.'S** spare time was spent working on his amateur radio. Drafting played second fiddle.

Because **MARGARET ANN ANELLO** loved fresh air, outdoor sports, and being with people, she went out for G.A.A. activities.

Cross-country, track, Club, W, and Hi-Y were **FRED BENDER'S** chief extra-curricular concern.

**DORA ANZANOS** was a splendid hall guard and a member of Wallace Wizards. She is adept in landscape painting and sketching.

**KENNETH BIGGS**, a football and basketball player, will graduate with a vocational diploma. He is a Pica Club member.

**JOE BLACK**, for three years a football regular, and for two years a basketball regular, also found time for the Sphinx Club.

**LORA ASPLUND**, the efficient treasurer of Girls' Club, worked in G.A.A., Booster Club, and French Club.

Football was **WILLIAM BRASAEMLE'S** sport. Bill was elected president of Club Brian of which he is a charter member.

Basketball and dancing are favorite pastimes of **MARIE THERESA BOLOGA**, a Girls' Club representative, hall guard and G.A.A. member.

**JOHN R. CARLSON**, Junior Class president, did much for his school as he participated in track, B.C.O., basketball, and the Activity Committee.

All of us envy **MARGARET BENAC'S** ability to make friends. She was a hall monitor, and she likes to read.

**WILLIAM CAUCIG** appears to be quiet and shy, but he's just another boy when he's with the "fellas"!

**LILA T. BENEDICT** was interested in French Club, Wallace Wizards, Junior Honor Society, the swimming team, and dress designing.

**JOHN CHALICH'S** belief in fair play and good sportsmanship was shown when he played on our football team.

**VIRGINIA LEE BOWLING** contributed to her class room discussions. We like her because she's so reliable and friendly.

Tall, dark, and handsome **CLIFFORD CHAMPION** played in Concert Band and blended his excellent voice with the A Cappella Choir.

**ELSIE MAY BOYD** was a sincere girl whom everyone liked. Her hobby was knowing all the answers.

**ROBERT CLARK** is known to all for his good looks, wavy hair, and active participation in the Wizards and annual staff.

Demure **GERALDINE L. BRISTOW** played the French horn in the Concert Orchestra.

Here's **JACK COHN**, our peppy cheer leader and well-known jitterbug. He was in the Booster Club, Hi-Y, Sphinx, and Auditorium Council.

**LOIS MAYE BRAMLETT** sang with the Glee Club, listened to the radio for the Dialists, and drew for the Wizards.

Pica Club, Inside Patrol, and G.A.A. kept **LOLA E. BROOKER** busy. Among her sports activities were basketball, baseball, volleyball, and swimming.

A nice person to have around was tall **KENNETH DAVIS**. Kenny's interest was in sports, particularly big league baseball.

**BETTY JAYNE BRUECKHEIMER** belonged to Wallace Wizards and the Junior Honor Society. Shorthand, typing, and stenography were her favorite subjects.

**EDWARD DOBRIAN** wins friends easily with his pleasant personality. One of "Eddie's" attributes is minding his own business.

**IMOGENE BURNSIDE'S** clever tongue, ability to think clearly, and splendid poise made her a very capable speaker in auditorium. She was an Olympian.

Football and photography monopolized much of **NEIL DONOVON'S** time but he managed to be a good Pica Club president.

**MARY ELLEN BUSHEMI**, whose chief ambition is to be able to sing, is a steady listener to both opera and popular music.

The dimpled smile of **THELMA BYNUM** made it a pleasure for G.A.A. and Olympian members to work with her.

One of the most active members of Club Brian was **BERNARD M. DRONEY**, who contributed to his school by playing basketball.

**GRACE CALDWELL**, a G.A.A. member, was never too busy to stop and greet us, and offer her faithful cooperation.

Always pleasant and cooperative, **EVELYN CARLSON** was particularly interested in sports and music.

Energetic, lively, and full of pep, **FRANCES CASALE** was one of the most active members of the G.A.A.



THE JUNIOR CLASS OF LEW WALLACE



**HARRIET A. CASSEL**, who was a member of Wallace Wizards and Glee Club for three years, took part in the Sophomore play.

Of great value to the school was **JOHN EDMISTON**. John was active in basketball, the Sphinx Club, and Junior Honor Society.

Merry and active **VERA LEATHAM CHAMPION** was a valuable G.A.A., and Olympian Society member.

**MELVIN FISHER** will be remembered among us for his activity in the Melody Masters and in the Concert Band.

Smiling **RUTH CHITUM** was a member of the Olympian and Junior Honor Societies. Reading and photography are her hobbies.

Besides being an R. O. T. C. cadet, **EUGENE C. FOX** was also a full-fledged Sea Scout. His good-natured humor amused us.

**STEVE GAZA**, basketball ace, was also a Sphinx, secretary of the Sophomore Class, vice-president of Boys' Club and of the Junior Class.

Among **MARY CHRISTMAN**'s numerous activities were the Vivi-Darians, Quill and Blade staff, A Cappella Choir, A Sophomore play.

No, you aren't seeing double! This is **SAM GRAY**. We're sorry that all such handsome boys don't come in pairs.

One of our most capable junior girls was **JULIA CONDE** who is interested in dramatics. Can you imagine Julia not smiling?

The Auditorium Department will miss **ROBERT GULBAN**'s efficient work with the stage crew. This R.O.T.C. cadet made the rifle team.

**WINONA BERNADAN CRAIG**, A Cappella Choir president, annual staff and French Club member, showed dramatic ability in the Sophomore and Junior plays.

"Basketball is my game," says blond **MILTON J. HANSEN**, who played basketball for us in '39 and '40. "Mickey's" hobby is dancing.

**MILLIE CRNKOVICH** was a hall monitor and an enthusiastic G. A. A. member. Her hobby is saving wish bones.

Although **HERBERT W. HELM** did not participate in any particular activities, he was always the dependable type we need around school.

Loyal **NORMA R. CULLEN**, whose greatest interest is sports, devoted her effort and "pep" to helping the football team win the games.

Among us **RAY HENDRIX** was outstanding for his pleasing personality. Among Ray's activities were track and basketball.

**TONI CZERWIN**, an enthusiastic rooter for the Chicago Cubs, is interested in all sports. She is a G.A.A. member.

As drum major, **GEORGE HILTON** twirled the baton for us in '39 and '40. George was also in the Concert Band.

**MARY LORRAINE D'AZZENA** had the leads in "Bohemian Girl," "The Nightingale," and "H. M. S. Pinafore." She was a '40 graduate.

As the flag rose and descended, we heard the notes of our bugler, **JOE HLODNICKI**, who was also a Boos-ter and a monitor.

**RUTH DEARING**, known for her sports-manship, really goes in for athletics as is shown by her membership in the G.A.A.

Blonde and blue-eyed **MARY JEAN DODDS** was active in the honor societies, Vivi-Darians, Olympians, A Glee Club but was an able Wallace Wizard.

We all admired **DICK HALSTEAD**'s quiet serenity and good nature as well as his dexterity on the basketball floor.

**DONNA NORENE DRAPER** has been very busy participating in our Biology Club, B. C. O., Vivi-Darian, Auditorium Council, and swimming events.

**ROBERT STANLEY HUTCHES** has had so much experience as president of organizations that we expect him to become President of the United States.

Many of us have seen **VIOLET DRlich** faithfully doing her hall duty but few knew of her hobby, singing.

As a freshman, **NORMAN J. JANSEN** was elected president by his classmates. He also played basketball and football for us.

**SHIRLEE MAE ENDERS** was active in the honor societies, Vivi-Darians, Olympians, A Cappella Choir, Glee Club, and on the Philosopher staff.

**JOANNE FELLOWS** paints pictures which no one is allowed to see. She belonged to the Junior Honor Society, Olympians, and Biology Club.

In addition to doing superior class work, **WALTER A. KNOLL** was a councilman, a member of Club Brian, and a basketball player.

We shall always remember **GLENEVA FERGUSON** as being a neat, attractive, friendly, and sociable girl.

**VIVIAN HANCOCK**'s middle name is, appropriately, **JOY**. She was active in Auditorium Council, French Club, Social Committee, and Vivi-Darians.

Always cheerful, **JUNE C. GUSTAFSON** enjoyed taking part in the French Club and Junior Honor Society activities and in class plays.



*W* THE JUNIOR CLASS OF LEW WALLACE



A friend to everyone was blonde **DOROTHY HANZERAS**, who belonged to the G.A.A., Wallace Wizards, Olympians, and Klub Kem.

"Go-Getter" **LAWRENCE LANE** has been a member of the Sphinx Club, Concert Band, R. O. T. C., Booster Club, French Club, and F.C. A.

**PATRICIA HEINRICH**, gracious and graceful, danced for us in the "Nightingale." "Pat" was active in Booster Club and Girls' Glee Club.

Our talented cartoonist, **BOB LASTER**, belonged to the Wallace Wizards. He also served on the football squad for two years.

A very cooperative, helpful person to have around is **MARY HELFRICK**. Mary served faithfully in the Concert Band.

**JOSEPH LONGA**, whose chief interest was athletics, was on basketball and track teams. He also belonged to the Hi-Y Club.

Although handsome **HARRY LOTHIAN** was quiet, he was an active member of the Concert Band and R. O. T. C.

**BARBARA HOLMES**, whose hobbies are sewing and flying, was an active member of the Olympians Society.

When it came to the football team, wise-cracks, and a good-natured disposition, **MATTHEW MANION** followed in his brother's footsteps.

**JEAN HOLLOWAY** has worked faithfully in the B.C.O., Olympian Society, Auditorium Council, A Cappella Choir, Special Chorus, and Vivi-Darians.

**WILLIAM MASTERS'** ambition is to be a doctor. We will remember his participation in history discussions.

**EVELYN HOLLOPETER** helped us by being a member of the Auditorium Council and playing a role in the Sophomore play.

In the comparatively short time **HOWARD McFANN** was with us he became a member of the Olympians, Ki-Cu-Wa, Club Brian and the football squad.

Life-saving and G. A. A. took most of **RACHEL E. HUSTON'S** time while with us. She played the violin for Concert Orchestra.

His clever wit and his willingness to cooperate have always made **GORDON McGRATH** popular with all the students.

Carefree **MARIAN NADA JURINCIC** was an ardent member of the Vivi-Darians, Auditorium Council, the French Club, and Junior Honor Society.

**JAMES McQUILIN'S** good sportsmanship admitted him to the football team and R. O. T. C. He played hockey in his spare time.

**MARY KASTER** didn't talk much but she did not need to because her smile spoke for her. She enjoys swimming.

**EUGENE MODLIN** was an active R.O.T.C. cadet. He also found time to serve on the Inside Patrol and in the band.

Red-haired **DOROTHY KENTOPP**, whose naive wit delighted us, was in the French Club and had a lead in the Sophomore play.

Mischievous, lively, fun loving **JAMES MORRIS** was an ace in the boys' cooking class. You should taste his peanut butter cookies.

A loyal and cooperative G.A.A. member was **OLGA KODAK**, who enjoyed working on the girls' swimming team.

**PAULA JEAN KOPKO'S** talent and fine effort were appreciated by the Concert Band and the G.A.A.

**GEORGE MORTON JR.** represented his class in the B.C.O. Completing high school in three and a half years, he graduated in '40.

**ANNE KOWALZIK** will be remembered for her fine sportsmanship and cooperation with the teachers and team in G.A.A. activities.

**GEORGE F. OBREN** was on the basketball and track teams for three years and belonged to Hi-Y.

Jovial **HELEN KRISKO** was an active member of the G.A.A. for two years. She was also a Girls' Club representative.

**CHARLES OWENS**, better known as "Chuck," worked hard to win himself a place on the cross-country track team.

Likable and vivacious **DOROTHY KUKRICK** served her home room class members well as their chairman for two successive years.

With a bit of French, music, and art, **JEAN LEITH** won recognition in the Wallace Wizards, French Club, and A Cappella Choir.

**O. K. PATTON** is just what his name says—OK! His sincerity and affability have won him many friends.

**JEAN LOBEL** was active in varied fields. She served with the Inside Patrol, Cabinet, B.C.O. Council, and Biology Club.

**FLORENCE MORTON'S** hobby is collecting wish bones. She participated in G.A.A. and French Club.

One of the things that **CLARA MARYON-OVICH** was really serious about was the Girls' Athletic Association.



*W* THE JUNIOR CLASS OF LEW WALLACE



Versatile **BETTY JANE McNEFF** has participated in the Honor Societies, G.A.A., Inkpot Club, Club Kem, and B.C.O. Her hobby is writing.

**JOE PAVLETICH** may have seemed nonchalant, but he was really serious when it came to football and freshman basketball.

Jovial **MARY MELE** is always smiling; in her more serious moments she likes playing the piano and being a G. A. A. member.

**CLAUDE PENDLETON** really played football. He is one of our most promising prospects for next year's varsity.

Quiet and friendly **EILEEN MERKLEY**, who played the cello in Concert Orchestra, sang at all Glee Club engagements.

**JAMESSTUART PENCE** was in the R.O.T.C., Concert Band, and Klub Kem. During vacations he distinguished himself in hunting and fishing.

**ROBERT A. PETERSON** was an Olympian and Social Committee member before he left to make his home in Ohio.

**MARIETTA METCALF** was a member of both the Junior and Senior Honor Societies, the Olympian Society, and the Inkpot Club.

**PAUL PICKNER** served faithfully on the Cross-country and football teams. Paul's hobby is making model airplanes.

Friendly **EILEEN MICHAELY** worked efficiently with the Quill and Blade staff, Junior Honor Society, G.A.A., and Junior play crew.

We don't challenge anything **BILL PIERCE** says because he collects swords. He was a Booster and chemistry club member.

The Wizards appreciated **MARIOLIS MILLER'S** cooperation. Don't forget to send her a postcard on your next trip because she collects them!

Handsome **JOE RAY'S** fertile brain produced something besides curly auburn hair. He divided his time between football and Mary.

Active among us was **VERNA MILLER**. She was a member of the Concert Orchestra, G. A. A., Olympian Society, and Club Kem.

For three years, **STEVE WILLIAM SAROFF** was a valuable member of the varsity swimming team.

**BETTY M. MILLS**, an accomplished musician, was active in our Concert Orchestra, Glee Club, and operas, "H. M. S. Pinafore" and "The Nightingale."

Observing training regulations for basketball and track was difficult for **MICHAEL W. SHAPKAROFF** because his hobby is eating chicken and pie.

**MARY ELLEN MITSEFF**, prominent indeed in the G.A.A., sang with the Special Chorus and A Cappella Choir, and was in the school operas.

**JOHN SMEDEROVAC** showed his loyalty to his school by playing for it on our football team.

**MAXINE MONTZ** played the flute in the Concert Orchestra and was Sophomore vice-president and a Senior Honor Society member.

During his first two years of high school, **WILLIAM H. SMITH** played football. Another of his major activities was Concert Orchestra.

"Faithful Forever" is **VIRGINIA MULLEN** when it comes to Booster Club, Concert Band, Klub Kem, and Junior Honor Society activities.

**MARY KATHERINE NICKSIC**, a G.A.A. and Booster Club member, played the title role in the Sophomore play, "Anne of Green Gables."

**ROCCO STANZIONE** had many responsibilities as an Inside Patrol member and a councilman. He builds model airplanes.

G.A.A. treasurer, **CONSUELA ORNELAS**, served on the Athletic Council and the Inside Patrol. She really likes her nickname, Connie.

Quiet and likable **ANDREW STEFANSKY** played in the band for his school for the past three years.

**VICTORIA ANN PERA'S** active participation in the Inside Patrol and G.A.A. were her contributions to the school.

This fellow needs no introduction. He was one of our varsity football men, and his name is **HENRY STRAM**.

Blonde, genial **MARY JEAN PHIPPS**, our Inkpot Club president, was an active member of the Vivi-Darians, annual staff, and Social Committee.

We always seem to associate **AUDREY RANKIN** with the Wallace Wizards. Most of Audrey's extra time is spent reading and sewing.

**JOHN SUTCLIFFE** proved to be a valuable swimmer in '38 and '39. In the summer he likes to go camping.

**DOROTHY REBRACA** will always remember her many friends because she has collected pictures of them. She likes to sew, too.

**WALBERTA REIBLY** entertained us with her adroit piano playing. "Berta" was in the G.A.A. and was a Girls' Club representative.

**ALICE ROBERTS** likes to make clothes, make friends, have a good time, do things for people, and be with girls.



*W* THE JUNIOR CLASS OF LEW WALLACE



**GERTRUDE ROBINSON**, our agile cheer leader, was a member of the Booster Club, Wallace Wizards, the French Club, and Glee Club.

**TED SIKORA** captained the first Lew Wallace basketball champions. "Zeke" was a Pica Club and Club W member.

Always smiling, **ELIZABETH SAROKA** won very many friends among us. "Lizzy" was an enthusiastic gym student.

**GENE TANNER**, an R.O.T.C. cadet, swimmer, and basketball player, proved his musical ability in the Concert Band and Orchestra, operas, and choirs.

Tall and charming, **SHIRLEE LEONE SCHILLING** attended all Wallace Wizard, French Club, and Camera Club activities during her years with us.

**ROBERT TOBEY** really made that trombone talk. During two of his four years in Concert Band he was first trombonist.

Although **GEORGETO-MASICH** did not participate in extra-curricular activities, he was the kind of substantial, diligent person we admire.

As a sub cheer leader **VERA SHAFCHUK** became a Booster Club member. She was also active in G.A.A.

We enjoyed **RUSSELL TORNABENE'S** portrayal of the typical Englishman in the Junior play. He was active in the Booster Club.

**HELEN SHUMAN** enjoyed being in the G. A. A. because she liked to be with the girls—and the feeling was mutual.

**JOHNTRIVANOVICH**, that good looking boy with the black, wavy hair, was active in various boys' sports.

Although **JANE SIWIETZ** was in the Biology Club, A Cappella Choir, and B.C.O., she still found time for her hobby, stamp collecting.

**SHERIDAN UNDERWOOD**, trombonist in Concert Band, played football and was a member of the Social Committee—and he knew his Latin!

**ROSALIE SLADOVIC'S** main interest lies in dress designing. She spends most of her time sewing and reading.

**JOHN VAHARY**, a really loyal school booster has, as his chief interests, basketball and football. And does he know his history!

Members of the G. A. A., Concert Orchestra, Special Chorus, and A Cappella Choir have enjoyed **MURIEL SLOSSON'S** merry wit at their gatherings.

Another radio amateur is **DON A. VALO**, whose extra-curricular activities during the past three years included the Concert Band and Orchestra.

Wherever we saw **VIRGINIA SMITH** she was smiling. She was a French Club, Booster Club, and Klub Kem member.

The Girls' Club elected **ADELE SPYCHALSKI** their vice-president. She was on the Auditorium Council, annual staff, and in the Glee Club.

There's laughing where **AUGUST VIDMICH, JR.**, is. He was a Wizard, and on both the football and cross-country track teams.

Although **GEORGEELLA STEWART** did not hold membership in any special club, she boosted and supported all activities.

**NILE WIXON** played on our school football team. He also swam and found time to draw for the Wallace Wizards.

**HELEN M. STOFEGA'S** good sportsmanship and athletic ability admitted her to G. A. A. activities where she made several varsity teams.

**ARLOWENE STIEFENHOEFER**, a hall monitor, distinguished herself in G.A.A. and Concert Band. Her hobby is horseback riding.

Besides being an active member on our swimming team four years, **BUD WOTHERSPOON** found time to drive around in his coupe.

The Junior Class evidenced their faith in **DORIS TIMM'S** competence by electing her treasurer. She worked in the Biology Club, Auditorium Council, and G.A.A.

When **HELENE D. TOMASIC** walked through the halls, she always had a happy smile for everyone.

We've all been happy to know **ANNE TUSKAN** because she is so friendly, reasonable, pleasant, and good-natured.

His height and his colorful Club Yugo jacket distinguished **STANLEY M. ZRNICH** wherever he went.

**ANN VALSI'S** good humor will be remembered by members of the G.A.A. and Girls' Glee Club, and the opera casts.

**ROSEMARY WATERS**, a Glee Club member, who sang in "Nightingale" and "Pinafore," is interested in interior decorating.

**HELEN MARGARET WATSON** showed her initiative as secretary of the Junior Class. She was in the Auditorium Council and Glee Club.

**BESSIE VOJNOVICH** collects different kinds of ribbons. A blue one to her for her winsome smile! She was a Wizard and an Olympian.

Little but mighty, **MARY JANE WOTHERSPOON** was a lover of horseback riding and swimming. She was a G.A.A. and Camera Club member.

**ANNA YURAN** says her hobby is exercising to lose weight but we like her just as she is.



*W* & THE JUNIOR CLASS OF LEW WALLACE



# We

## THE SOPHOMORE CLASS



In this picture the camera has caught the officers and sponsor of our Sophomore Class. Seated in front are Josephine Hart, vice-president and John Vale, president; in the rear are Richard Hills, secretary; Mrs. Ida Kay Saks, sponsor, and June Hansen, treasurer.

This class has gained a reputation for its fine dramatic productions. As freshmen they presented **Robin Hood** and this year **The Land of Oz**. Their first social event, a Freshman Frolic, was a success and this year they had an exceptionally fine Sophomore Hop.

James Sarko



Top Row: J. Bock, A. Caudig, P. Audo, H. Daugherty, A. Black, R. Ehlen.

Fourth Row: E. Harry, J. Arnold, C. Cline, D. Hallam.

Third Row: B. Marston, T. Owens, P. Moon, H. Jaras, C. Holmes, G. Grissom, J. Phipps, F. Lach.

Second Row: W. Gryzanka, D. Lach, E. Leonard, K. McMurray, D. Henderson, H. Grochowski, C. Mazlack.

Bottom Row: M. Goodman, H. Lazar, J. Krone, V. McLaren, K. James, L. Lynn, J. Mitseff.



Top Row: H. Radosevic, E. Marr, J. Hart, R. Hills, J. Tanner, H. Mason, W. Krall, F. Williams.

Fourth Row: R. Lamb, R. McKinley, O. Winrotte, G. Iussig.

Third Row: B. Tyndall, K. Uskert, A. Rongers, A. Patsis, M. Perry, J. Schultheis, S. Garriott.

Second Row: J. Meehan, R. Lachowicz, L. Largura, K. Sieckman, H. Rushing, J. Heiny, S. Smith, P. Ventura.

Bottom Row: M. Young, P. Redding, D. Pavlakovich, H. Pachopa, B. Sanders, E. Respecke, L. Remus, R. Pavloff.

# OF 1940 OF LEW WALLACE

Top Row: N. Kotur, E. Hybarger, A. Masters, E. Putti, B. Williams, J. Adams, B. Wagner.

Fourth Row: M. Cleary, J. Dumigan, E. Eaton, M. Abascal.

Third Row: J. Wilhoyte, L. Shearer, L. Dennington, L. Joint, B. Barr, T. Johns, K. Bell, L. Greathouse, R. Stults.

Second Row: I. Mitro, M. Hauger, B. Biggs, G. Hines, J. Churilla, B. Davis, D. Myers, F. Haugan, V. Jarosh.

Bottom Row: B. Kaska, H. Mudryk, J. Despain, L. Lemmon, T. Greco, A. Favia.



Top Row: R. Leary, M. Schneller, H. Nordahl, B. Stimson, R. McLaughlin, A. Stonder, B. Notley, J. Philpott.

Fourth Row: R. Ramage, S. Vukin, L. Neill, R. Pelke, J. Hansen, J. Vale.

Third Row: M. Thomas, E. DeVany, D. Wayland, H. Ziletsky, J. Gilbert, D. Stinson, M. Griffith, G. Hall.

Second Row: B. Mirich, M. Pica, I. Yunga, L. Shapkoroff, A. Polansky, O. Vidmich, S. Geoghegan, J. Kish.

Bottom Row: M. Valenti, C. Tomchani, V. Nuzzo, D. Sherman, H. Patterson, R. Watkins, S. Tassone.



Top Row: A. Fileff, G. Bianco, E. Czarnecki, A. Draia, M. Cacich, E. Evanoff, A. Gimenez, M. Colbert, G. Forrest, J. Bradley, R. Brewster.

Third Row: E. Botsch, L. Chelich, C. Batusic, R. Furry, P. Conde, C. Doherty, D. Cunningham, A. Farkas.

Second Row: N. Baboian, M. Baltages, C. Barker, J. Garrioch, L. Castelich, M. Doyle, M. Garapich, J. Boday, D. Brimhall.

Bottom Row: L. Choncoff, D. Evans, V. Crnoevich, N. Allison, C. Casale, A. Eldred, M. Garapic, C. Elisha.



# We

## THE FRESHMAN CLASS



Our Freshman Class leaders who are shown at the left were vice-president, Andy Anzanos; secretary-treasurer, Jean Minnier; sponsor, Miss Sharpe; and president, Paul Schleicher. The freshmen started their high school career by being accredited with holding the best class meeting of the year. November found Nina Gaboian and Jack Reeves busily studying dialogue and stage directions for **The Land of Oz**. Together with the sophomores, the freshmen gave a truly good performance. All the freshmen agreed that their Freshman Frolic in April also proved to be a success. Judging from this year's activities, we may expect big things from the class of 1943.

Eleanore S. Rutz



Top Row: D. Henderson, J. Henderson, G. Griffiths, F. Brueckheimer, F. Duriavig, J. Georgas, M. Daich, W. Beach, R. Glibota.

Third Row: B. Fairley, D. Beasey, C. Fisher, D. Borgmeier, E. Davis, Z. Brandibas, H. Bynum.

Second Row: H. Hoppe, G. Boday, N. Forsythe, A. Bowlby, M. A. Hawkins, Z. Burich, F. Alford.

Bottom Row: H. Furry, V. Brown, M. Evans, J. Hay, M. Gillette, I. Bromberk.

# OF 1940 OF LEW WALLACE

Tow Row: J. Lake, J. Helm, J. Mele, J. Kusmiz, P. Pavese, J. Minnier, E. MacPherson, D. Heinz.

Third Row: E. O'Donnell, M. Pearson, I. Kaley, P. Krause, J. Pritchard, A. Lavizzani, D. Hlodnicki.

Second Row: R. Lahaie, G. Hesky, T. McKean, M. McQuillin, J. Marvin, M. Pittas, J. Maryonovich, J. Knoll, J. Langdon, L. Kollar.

Bottom Row: M. Kelley, M. McGlinn, E. Kolodziejski, M. McNeeley, R. Prentice, R. Manus.



Top Row: J. DuMond, L. Ploegsma, F. Bubas, B. Gericke, D. Wodtke, M. Szymanski, D. Stinson.

Third Row: M. Wagner, R. Trivanovich, P. Harding, J. Hielscher, W. Skidmore, E. Simunic, H. George, G. Spiles.

Second Row: T. Shipman, C. Tuskan, M. Samardzia, V. Wilizynski, L. Bailey, D. Blaschke.

Bottom Row: V. Wade, R. Hollenbaugh, A. Cline, M. Capua, J. Crawford, B. Nuzzo.



Top Row: B. Meiker, I. Johnson, P. Valenti, A. Walligura, I. Reey, G. McGrew, S. Sarko, E. Shayotovich, E. Scalpili, R. Wineland.

Fourth Row: A. Plummer, S. Lichtenfeld, J. Reeves, J. Stefek, M. Vale, E. Olson.

Third Row: D. Robertson, J. Kovach, E. Zeigler, D. Milliren, Jr., M. Northrup, H. Vorig, H. Lane.

Second Row: S. Rakos, L. Schoon, M. Lahart, I. Smith, L. Tomlin, P. Schleicher, A. Anzanos, L. Sargent.

Bottom Row: N. Pollitt, R. Metcalf, A. McColny, A. Wozniak, L. Johnson, E. Vucich, G. Phillips.



*We*

**AS STUDENTS BALANCE OUR SCHOOL LIFE BY**



**PARTICIPATION IN VARIED EXTRA-CURRICULAR ACTIVITIES.**



#### DRAMATIC CLUB

Top Row: C. Holmes, D. Hallam, R. Brewster, B. Williams, W. Huminick, J. Arnold, C. Doherty, J. Bradley.

Third Row: J. Hansen, R. Pelke, R. McLaughlin, E. Rutz, L. Shearer, H. Radosevic, R. Spencer.

Second Row: E. Respecke, S. Goeghegan, B. Hancock, P. Brown, M. Thomas, J. Reeves, C. Casale, E. Leonard.

First Row: L. Choncoff, C. Elisha, D. Evans, B. McNeff.

#### AUDITORIUM COUNCIL

Top Row: J. Chandler, A. Reinerio, H. Hanzal, J. Smith, G. Schimmel, Mrs. Hannsz, H. Maravich, M. Tropp, A. DuMond, J. DuMond, B. Williams, D. Timm, J. Slick.

Fourth Row: J. Cohn, R. Gillette, B. McComb, D. Watkins, S. Garriott, S. Hutches, W. Moore, B. Hancock, G. Grissom, M. Northrup, D. Milliren.

Third Row: V. Hancock, E. Holloper, H. Watson, B. Howard, I. Reey, S. Geoghegan, J. Hansen, A. Gimezez, D. Draper, L. Greathouse, M. Jurincic, V. Jurincic, A. Spychalski, B. Marston.

Second Row: V. Westerman, J. Slick, president; T. Sharp, M. Harvath, D. Sailor, B. Jurincic, D. Green, P. Brown, M. Phipps, J. Holloway, N. Finch, D. Armanda, B. Christman.

Bottom Row: J. Phipps, R. Metcalf, I. Sharp, S. Balucki, C. Elisha, J. Reeves, M. Thomas, C. Casale, F. Lach, H. Rushing, S. LeGacy, E. Schoon.



#### DRAMATIC CLUB

This year the Dramatic Club, the membership of which is divided equally among the four high school classes, has presented a series of dramas of the literary type directed by Miss Sandles. A tragedy, **Riders to the Sea**, and a melodrama, **The Pot Boiler**, were two of the most prominent. For the Senior Play Meet a fantasy, **The Vanishing Princess**, was given. As another project, each student presented a Shakespearean monologue with one piece of stage setting, one property, and an improvised costume. The Dramatic Club promotes deeper appreciation of good plays and also cultivates better voice and diction.

Jeanne Charlton

#### AUDITORIUM COUNCIL

This organization has supported the Auditorium Department in providing a diversified program for promoting and fostering auditorium interest among the students. Each event is preceded by an effective advertising campaign and sale of tickets carried on by this group, and specially trained members of the organization are in charge of the ushering. As a recent project of the club, fresh flowers and plants are kept in the auditorium. By these activities the Council relieves the Auditorium Department of much of its business routine.

Dorothy Alice Green

## GIRLS' GLEE CLUB

The Girls' Glee Club is an all around club for girls who are interested in music. Although there are two groups pictured, the seventy girls always appear as a single singing unit. The joint organization of the A Cappella Choir and the Glee Club is headed by Bernadean Craig as president. The club held its first social affair in April. The gym, decorated to lend a rural atmosphere, was the setting of their old-time social. Several important appearances have made this year a busy one for the girls. At the Better Citi-

zenship Organization Inaugural they sang **Whispering Hope** by Alice Hawthorn. They immediately received many requests to repeat the number. On April 29, the club sang at the sanatorium in Crown Point. Their biggest singing event was the choir concert on May 17 which was the second of its kind to be given at Lew Wallace. The year came to a fitting close, for the Glee Club as well as the seniors, at Commencement.

Adele Spychalski



### GIRLS' GLEE CLUB

Top Row: H. Radosevic, E. Rasmussen, A. Koprcina, E. MacPherson, H. Petroff, Miss Egger, D. LaBonte, R. Waters, T. Tisowski, W. Skidmore, B. Hancock, L. LaBarr.

Fifth Row: G. McGrew, A. Pottle, D. Armanda, E. Rutz, C. Markovich, A. Castelich, M. Jacob, A. Walizura, M. Hodges, E. Schoon.

Fourth Row: R. Baran, L. Lemmon, D. Green, M. Haddix.

Third Row: D. Griffiths, E. Danyi, M. Hayes, J. Slick.

Second Row: M. Galbreth, D. Hilty, L. Castelich, R. Johnson.

Bottom Row: B. Mills, J. Despain, T. Evans, R. Pica.



Top Row: E. Putti, A. Valsi, K. Kaeff, B. Leets, V. Champion, G. Gregg, E. Merkley, Y. Kepshire, S. Trivanovich, Miss Egger, E. Blaylock, A. Spychalski.

Fourth Row: E. Marr, P. Heinrick, L. Grochowski, M. Cacich, D. Sovich.

Third Row: M. Kvortek, V. Crnoevich, F. Haugan, J. Wilhoyte, R. Olson, B. Potts, V. Colkitt, H. Watson.

Second Row: M. Chancoff, R. Reese, L. Sovich, I. Burnside, L. Pester, H. Cassel, V. Hancock.

Bottom Row: I. Yunga, M. Padish, E. Tesch, K. James, M. Baltages, M. Perry.

## BETTER CITIZENSHIP ORGANIZATION

All organizations which perform some service for our school are included in the Better Citizenship Organization. Representatives from the seventh through the twelfth grade home rooms and from all service clubs meet weekly during the 3:15 period to discuss and attempt to solve school problems under the guidance of Miss Nesbit. Officers are elected in the spring and are inducted at the annual inaugural the following fall. This year an inaugural ball followed the induction and plans are being made to establish the ball as an annual event. A skating party and weekly sales of pop corn balls financed the projects of the organization.

Dorothy Hilty

President  
Jewell Chandler



Clerk  
Madeline Tropp



Supreme Judge  
Delbert Watkins



### COUNCILMEN

Top Row: J. Chandler, L. Castelich, W. Grzanka, H. Radosevic, B. Stimson, B. Meeker, J. Lobel, W. McHenry, M. Tropp, J. Charlton, E. Rutz.

Fourth Row: G. Morton, J. Pritchard, M. Choncoff, J. Hansen, E. Schoon, J. Gustafson, J. Kish, R. Bass, D. Watkins, J. Smith, D. Boliker.

Third Row: A. DuMond, B. Glover, R. Joganic, E. Zeigler, J. Vale, W. Knoll, J. Siwietz, D. Ray, J. Holloway.

Second Row: B. Hancock, B. McNeff, S. Traicoff, L. Greathouse, C. Fisher, K. Bell, L. Tomlin, D. Draper, S. Hutches.

Bottom Row: K. Sieckman, D. Scott, L. Welker, D. Hilty, Miss Nesbit, M. Capua, M. Reed, P. Schleicher, C. Mushinsky.



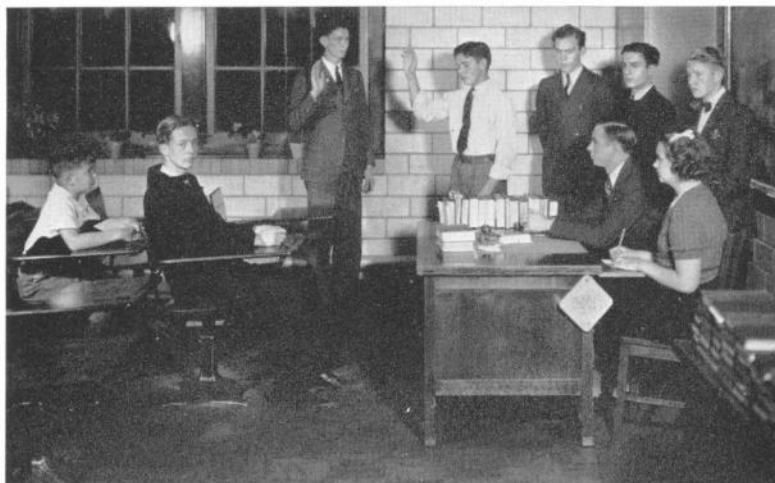

#### SAFETY COURT

Edwin Krantz, spectator; George Holtzman, defendant; Bernard Keshire, bailiff; James Pence, defendant; Raymond Leary, defense attorney; Peter James, prosecuting attorney; Dale Greathouse, associate judge. At the desk: Judge John Smith and Elizabeth Rasmussen, clerk.

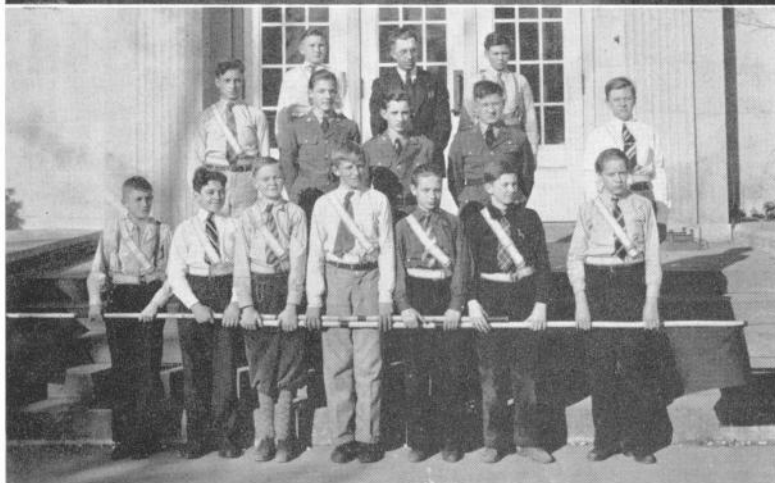

#### OUTSIDE PATROL

Top Row: Charles Chelich, Mr. Hayes, LaFoix Smith.

Middle Row: Bill Avey, Gail Gissom, James Hopson, captain; Lubo Chelich, lieutenant; Bob Cook.

Bottom Row: Bob Wagner, Frank Lazzaro, Harry Hoegemeier, Frank Kinder, Richard Metcalf, Don Britton, Herbert Johnson.

### SAFETY COURT

In an effort to make our students more safety conscious, Mr. Hartsough organized a safety court in 1939. It is the duty of this court to try cases of students who have in some way violated the safety regulations of our school. Court sessions are held every Thursday at 4:20. A violator is taken before the court and given a fair trial. If found guilty, he is given a constructive penalty for his particular offense. One of the reasons for the success of the court in its first year was the competence of Judge John Smith.

John Garapic

### OUTSIDE PATROL

The purposes of the Outside Patrol are twofold, to safeguard lives and to educate us in safety. Seven times daily, patrol boys take their posts at the intersections of Forty-fifth Avenue and Jackson Street and Forty-fifth Avenue and Madison Street. As a compensation for their services the boys receive passes to shows and football and basketball games. Each high school boy receives a major letter and each grade school boy a minor letter for one year of satisfactory work. Mr. Hayes, sponsor, has again led the patrol through the year with a perfect —no accident record.

James Hopson

#### INSIDE PATROL

Buglers: J. Mitseff, B. Davis, J. Hlodnicki.

Top Row: W. Renehan, R. Hicks, T. Strimbu, G. Cokusis, C. Holmes, B. Wietbook, B. Hineline, D. Smith, Mr. Carlson, N. Pollitt.

Fourth Row: J. Lobel, captain; J. Georgas, D. Savich, T. Tisoski, M. Yelkich, A. Patsis, L. Lloyd.

Third Row: K. Wilton, A. Farkas, R. Majeske, C. Beeler, J. Maryonovich, A. Veltri, B. Tosheff, A. Abascal.

Second Row: M. Perry, M. Baloga, M. Crnkovich, D. Carter, T. Greco, J. LaBonte, D. Myers, M. Garapich, B. Brehoski.

Bottom Row: L. Brooker, V. Drlich, I. Mitro, B. Norris, D. Anzanos, M. Garapic, A. Favia, B. Asher.



#### MONITORS

Top Row: E. Blaylock, M. Salon, J. Melton, J. Smith, R. Starr, R. Hansen, Mr. Carlson, A. Reinerio, G. Schimmel, R. Wagner, S. Gaza, P. Brown.

Fourth Row: R. Stanzione, P. Sackman, J. Yuhasz, D. Eddy, W. Walker, V. Sgambelluri.

Third Row: H. Maravich, E. Vasil, M. Ransom, S. Enders, V. Smith, E. Lachowicz, B. Wise, B. Stephens, J. Hlodnicki.

Second Row: I. Liber, B. Christman, M. Mason, J. Lobel, J. Kerr, H. Petroff, A. Stiefenhofer, V. Miller.

Bottom Row: T. Tisoski, M. Jacob, W. McHenry, M. Yelkich, M. Hayes, J. Guzzo, B. McNeff, M. Benac.



#### INSIDE PATROL

The policeman at the corner of Eighth and Broadway on Saturday night is not one bit busier than our hall guards at their busy posts. Over a thousand students pass through the halls each hour. It is the duty of our hall guards to see that these lines of traffic move as rapidly and as smoothly as possible. They must also insure order at the drinking fountains and in the wash rooms. We are indeed grateful to the members of the inside patrol for their splendid work.

Mary Louise Mason

#### MONITORS

The monitor sits at his desk in the hall deeply engrossed in his economics. His studies are interrupted by the sound of the outside door banging shut. With a somewhat mechanical, "Do you have a pass?" he halts the boy who has entered. When he has sent the boy outside, he returns to his economics. Before long he is aroused by a deep voice asking to be conducted to Miss Hoke's office. The monitor cheerfully submits his study period to such interruptions as these in order to insure quiet in the halls while classes are in session.

Mary Louise Mason

## GIRLS' CLUB

The Girls' Club was organized in 1938 to give all high school girls the opportunity to become better acquainted and to study together the many things in which girls are interested. At regular meetings held during home room periods many helpful programs were given. Their main project this year was entertaining the five hundred girls who attended the Fourteenth Annual High School Girls' Conference held at Lew Wallace in April. Representatives from twenty-seven schools enjoyed a delicious luncheon and profited by group discussions led by presidents of the different Girls' Clubs.

Lois Joint

## BOYS' CLUB

All high school boys are members of Boys' Club which was organized in 1939. Meetings were held in the auditorium during home room periods. The speakers at the meetings included Mr. John Piet, Dr. E. C. Doering, Rev. Harold E. Schmidt, Dr. David Templin, Rev. Monroe Schuster, and Mr. Paul Jankowitz. Among the subjects they discussed were vocations, health, and getting along with people. The Boys' Club cooperated with the **Philosopher** staff and the Sphinx Club in sponsoring a courtesy drive throughout the high school and the sixth, seventh, and eighth grades.

James Hopson



### GIRLS' CLUB

Seated—Carolyn Fisher, freshman vice-president; Doris Armand, president.

Standing—June Hansen, sophomore vice-president; Adele Sychalski, junior vice-president; Marie Carlton, secretary; Lora Asplund, treasurer.



### BOYS' CLUB

Seated—Steve Gaza, junior vice-president; John Smith, president; Peter Sut, secretary.

Standing—Peter James, treasurer; Charles Elisha, sophomore vice-president; James Knoll, freshman vice-president.

### COSTUME CUSTODIANS

Top row—B. Hancock, L. LaBarr, J. Slick, B. Howard, V. Hancock.

Second row—J. Crawford, I. Ray, E. Clark, T. Greek.

Bottom row—R. Neill, D. Metcalf, S. Balucki, A. Abascal.



### STAGE CREW

Top row—D. Uhls, C. Cline, C. Holmes, D. Davis, D. Valo, R. Leary, R. Stults, R. Lachowitz, G. Butler, D. Eddy.

Second row—J. Greek, K. Shick, E. Antelich, D. Watkins, A. Anzanos, G. Garner, H. Butler, G. Hines.

Bottom row—W. Davis, H. Pendleton, B. Shaver, R. Schleicher, J. Mihalic, A. Peterson, H. Hallenbaugh.



### COSTUME CUSTODIANS

Important as clothes are in creating personality in everyday life they are even more necessary to the creation of a personality on the stage. When we need a Chinese costume, an Indian headdress, a Puritan collar, or a beautiful dress for the ball, presto—before our very eyes, it miraculously appears through the magic of our fairy godmothers, the costume custodians. For each of the six auditorium classes three custodians are selected from the Auditorium Council. It is their duty to keep the room spic and span and the costumes in order.

Betty Mallinson

### STAGE CREW

Playing an important part in the work of our Auditorium Department is the stage crew which is made up of boys who are especially interested in scenery and stage technique. They build scenery for the large productions and take care of setting it up and "striking" it during the production. Preserving the properties and keeping the stage orderly at all times is also an important duty of our crew. The exactness and efficiency with which these boys do their work has made us very proud of our stage.

Don Eddy

## SENIOR HONOR SOCIETY

Since the founding of our Senior Honor Society the membership has steadily increased and included this year thirty-seven juniors and seniors. Election to the society is based on character, leadership, scholarship, and service. One of their projects this year was an honesty campaign conducted through the home rooms. They also took part in the all-city Senior Honor Society round table discussion, exchanging ideas with other Gary students. The social event of the year was the annual city-wide Senior Honor Society banquet.

Eleanore S. Rutz

## JUNIOR HONOR SOCIETY

Among the many school organizations striving to build honest, trustworthy, intelligent citizens is the Junior Honor Society. Their ideals are expressed in their requirements for membership: outstanding character, leadership, scholarship, and service. Their purpose is to develop in all students a desire for these four qualities and to recognize students possessing them. Twenty-eight new members were inducted into the society in April. Their social activities during the year included a Christmas and a Valentine party, both of which were held in the school gymnasium under the sponsorship of Mrs. Connerly.

Mary Christman



### SENIOR HONOR SOCIETY

Top Row: S. Gaza, J. Chandler, P. Sut, V. Champion, J. Fellows, E. Michaely, E. Rasmussen, E. Rutz, S. Enders, M. Salon, R. Wagner, A. Chabe, D. Boliker.

Second Row: Mr. Shelley, M. Tropp, E. Vasil, M. Montz, A. Spychalski, D. Armanda, S. Hutches, D. Watkins, D. Greathouse, B. Christman, J. Kerr, V. Shepherd, Miss McLean.

Bottom Row: H. Petroff, B. McNeff, M. Kadel, M. Metcalf, E. Chibai, J. Charleton, W. Moore, R. Johnson, D. Green, M. Carleton, J. Walter, M. Phipps.

### JUNIOR HONOR SOCIETY

Top Row: R. Watkins, S. Hutches, V. Mullen, J. Gustafson, E. Michaely, A. Koprčina, J. Edmiston, A. Masters, B. Stimson, M. Schneller, G. Grissom.

Fourth Row: V. Champion, J. Vale, B. Brueckheimer, A. Spychalski, S. Geoghegan, M. Griffith, B. Marston, Mrs. Connerly.

Third Row: R. Gericke, D. Cunningham, J. Fellows, C. Fisher, J. Hansen, L. LaBarr, P. Harding, D. Barton.

Second Row: C. Elisha, D. Milliren, L. Castelich, R. Lynn, S. Traicoff, M. Jurincic, M. Phipps, P. Moon, K. Bell, J. Garrioch, E. Zeigler.

Bottom Row: S. Balucki, C. Casale, V. Crnoevich, R. Pelke, L. Great-house, president; D. Nicoloff, F. Isley, M. Christman, R. Pavloff.



## SOLOISTS

The soloists grouped around Miss Volz, their inspiring instructor, have done much to add color to the musical department of our school. Blending their voices in fine harmony, the Lew Wallace quartet consisting of George Schimmel, not present when the picture was taken, Don Eddy, Richard Wagner, and Bernard Kepshire sing with poise and assurance. Outstanding girl soloists include Mary Jean Phipps, Maxine Haddix, Marian Roknick, and Lorraine D'Azzena, whose unusual voice gained her the lead in **The Bohemian Girl** when she was a freshman.

## A CAPPELLA CHOIR

For the benefit of girls interested in vocal music, the A Cappella Choir was organized in 1939. It functions effectively under the direction of Miss Helen Egger. The present officers are Bernadean Craig, president; Mary Christman, vice-president; and Phyllis Jean Brown, secretary-treasurer. The choir, with the cooperation of the Girls' Glee Club, sponsors an annual magazine sale, the proceeds of which help to purchase robes. During 1940 the choir sang over radio station WIND, sang for commencement exercises, and sponsored a concert in the spring.

Bernadean Craig

### SOLOISTS

Seated: Maxine Haddix.

At the Piano: Miss Volz.

Standing: Don Eddy, Lorraine D'Azzena, Mary Jean Phipps, Richard Wagner, Bernard Kepshire, Marian Roknick.



### A CAPPELLA CHOIR

Top Row: M. Severyn, F. Bubas, K. Sioth, J. Chandler, W. Walker, D. Hallam, D. Davis, C. Champion, M. Fisher, B. Kepshire, J. Fellows.

Third Row: M. Phipps, P. Brown, M. Barker, D. Bargmeier, M. Mitseff, E. Lachowicz, S. Sabotko, P. Loucks, P. Krause, M. Slosson, H. Grochowski.

Second Row: L. Shearer, B. Craig, C. Barker, J. Leith, D. Greathouse, B. Davis, Miss Egger, L. Dennington, V. Erdelac, E. Linquist, S. LeGacy, H. Braselton.

Bottom Row: T. Owens, M. Christman, M. Lobody, P. Moon, J. Siwietz, D. Evans, N. Dennington, M. Thomas, L. Giuseppeti, G. Todd, J. Holloway, A. Siget, M. Carlton.





## ORCHESTRA

First Violin: Peter James, John Kovach, Madeline Tropp, Melville Thomas, Gail Grissom, William Smith, Richard Starr, John Smith, Charles Stiefenhofer, Charles Casale, Mary Pittas, George Burchuk, Steve Pittas, Martin Laughlin.

Second Violin: Anna Mae Castelich, Dorothy Pavlakovich, Mary Baltagis, Rachael Huston, Ann Marie Rongers, Richard Hairrell, Katie Starkovich, Billy Moses, Stanley Balucki, Matilda Pearson, Dorothy Krone, Allegra McColly, Paul Chilson, Junior Blank.

Viola: Annette Siget, Delbert Watkins, Dan Novak, David Watkins, Georgia Lytle, Angela Carroll, Greta Landen.

Cello: Louise Castelich, Phyllis Jean Brown, Ella Owen, Eileen Merkley, Donald Smith, Mary Alice Hawkins.

Bass: John Garapic, Betty Mills, Wayne Hills, Raymond Collins.

Flute: Maxine Montz, Helen Stiemert, Harold Slosson.

Oboe: Josephine Guzzo, Rudy Joganic.

Clarinet: Don Cunningham, Maynard Day, Bill King.

Bassoon: Grace McGrew.

Horns: Homer Hanzel, Geraldine Bristow, Beverly Montz, Cleo Hineline.

Trumpet: Eugene Linquist, Eleanore Schoon, LaMont Dennington.

Trombone: Harold Pendleton, Bill Avery.

Percussion: Charles Elisha, Andrew Michelson, Noble Allison.

Piano: Phyllis Jean Brown, Eileen McPherson.

## BAND

Flute, Piccolo: Eugene Garner, Frances Isley, Patty Moon, Robert Elsmere.

Oboe: Phyllis Jean Brown, Penelope George.

Clarinet: Bruno Kelling, James Davis, George Sammy, George Hilton, George Schimmel, Dale Beasey, Betty Mallinson, Dorothy Borgmeier, Arlowenna Stiefenhofer, Lois Schoon, Lois Shearer, Tommie Owen, Alice Bowiby, Robert Williams, Billy Asher, Jacqueline Erickson, John Elsmere, Richard Stookey, Mike Kraft, Marjorie Reed.

Alto Clarinet: Everett Pence.

Bass Clarinet: Paula Kopka.

Bassoon: Jack Reeves.

Alto Saxophone: Melvin Fisher, Louise Herzog.

Tenor Saxophone: Margaret Kadel.

Baritone Saxophone: John DuMond.

Cornet: Joe Hlodnicki, James Mitseff, William Davis, Gene Tanner, Herbert Rushing, Stanley Smith, Phillip Tobey, Carl Bloomfield, Robert Lathrop, Leonard David, Donald Milren, Paul Chilson.

Horns: Thomas Spencer, Vergene Garner, Bruce Reibley, Paul Gregg, Robert Wineland.

Baritone: Jack Sullens, Robert Spencer, Jack Tanner, Frank Simmons, Billy Davis.

Trombone: Robert Tobey, Milton Slosson, Lawrence Lane, Douglas Hallam, Virginia Mullen, Bill Barker.

Bass: Warren Beach, Bill Cunningham, Clifford Champion, Robert Hineline, Victor Erdelac.

Drum: Gus Cokusis, Edward Davis, Bruno Terlicher, Clarence Holmes, Gail Grissom, Bill Fairley.

## ORCHESTRA

During the past two years the members of the orchestra have studied many of the classic and standard orchestral compositions, concentrating particularly on the best known and most popular works of Beethoven and Mendelssohn. Miss Scheddell, a new member of the music department, has served in the capacity of assistant orchestra conductor, and has helped the members to achieve greater proficiency through individual instruction. Her work in developing string ensembles has helped to create a better orchestra. Mr. Bobele also assists Mr. Hendrickson who is in charge of all orchestral music in Lew Wallace.

Arlene Du Mond

## BAND

Through the Concert Band, many Lew Wallace students enrich their lives by being able to create and to enjoy fine music. The well-known classics of great composers are studied and individual students work on solos, duets, and ensembles. The activities of the band include playing for all home football games and for the annual Christmas parade, and presenting two concerts each year. Twice a year the band and orchestra cooperate in presenting a concert. At the last concert the soloists, Bob Tobey, trombonist, Peter James, violinist, and Phyllis Jean Brown, pianist, gave excellent performances.

Joe Hlodnicki

#### VIVI-DARIAN

Top Row: Miss Tuck, E. Rutz, P. Brown, D. Hilty, J. Charlton, J. Walter, D. Armanda, M. Choncoff.

Third Row: H. Marovich, A. Pottle, S. Enders, J. Guzzo, M. Phipps, B. Christman, D. Draper, V. Shepherd.

Second Row: V. Hancock, M. Christman, B. Hancock, president; J. Slick, D. Green, M. Carlton.

Bottom Row: R. Reese, M. Jurincic.



#### SPHINX CLUB

Top Row: L. Lane, J. Edminston, J. Smith, Miss Richardson, Mr. Tormohlen, C. Stiefenhoefer, W. Moore, S. Hutches, B. McComb, J. Cohn.

Bottom Row: S. Gaza, J. Black, D. Watkins, G. Foley, D. Peters (directly behind G. Foley), C. Anderson, R. Bass, J. Chandler, president; R. Hansen, H. Hanzal, R. Starr.



#### VIVI-DARIAN

One of the clubs which helps to promote the friendly spirit among Lew Wallace girls is the Vivi-Darian Club. Membership is limited to thirty junior and senior girls each of whom must have a scholastic average of C or above and ten extra-curricular activity points. Profits from its monthly potato chip sale are used to sponsor teas given for all high school girls. In addition to the teas, this year's activities included a dance, a pot-luck dinner, bi-weekly business meetings, and monthly social meetings.

Dorothy Hilty

#### SPHINX CLUB

We, the Sphinx, are a group of junior and senior boys whose purpose is "to elevate the level of accomplishment among the student body in scholarship and social contact." The qualifications for membership are leadership, high moral character, good citizenship, and average scholarship. Annual activities include the Sphinx-Vivi-Darian dance, ushering at Baccalaureate and Commencement, and assisting the Activity Committee in ranking pupils and planning Activity Day. A new venture this year was a courtesy campaign conducted in conjunction with the **Philosopher** and the Boys' Club. Our sponsors are Miss Richardson and Mr. Tormohlen.

William Moore

## SOCIAL COMMITTEE

Much of the proficiency of many of our dancers this year was probably due to their attendance at the matinee dances scheduled every other Tuesday by the Social Committee under the sponsorship of Miss Brown, Miss Elster, and Mr. McBride. The committee cooperated with other organizations by taking charge of the victrola and lights, and having available information concerning orchestras and decorations. From their funds they contributed toward the publication of the annual, donated to the safety fund, bought new records for the victrola, and purchased two silver sandwich trays for the school.

Anne Pottle

## BOOSTER CLUB

The Booster Club strives throughout the year to accomplish three things: first, to boost all activities; second, to promote the general welfare; and third, as its name implies, to encourage each student to be a real booster. A major project is choosing, training, and managing cheer leaders. The organization consists of one representative from each home room, the cheer leaders, and its sponsor, Mr. Carmony. It is purely a service club, and serves as the publicity and sales department of the Better Citizenship Organization.

Mary Choncoff



### SOCIAL COMMITTEE

Top Row: J. Hopson, A. Reinerio, S. Underwood, M. Vale, Miss Brown, Mr. McBride.

Middle Row: R. Peterson, P. Harding, P. Audo, R. Pelke, B. Marston, A. Stouder.

Bottom Row: D. Mushinsky, V. Hancock, B. Hancock, V. Pera.



### BOOSTER CLUB

Top Row: D. Watkins, V. Mullen, E. Blaylock, A. Reinerio, V. Sgambelluri, L. Lane, W. Beach, J. Henderson, C. Tuskan, G. Robinson, Mr. Carmony.

Fourth Row: B. Hancock, P. Heinrich, C. Kinder, J. LaBonte, V. Shafchuck, B. Harmack, B. Gericke.

Third Row: J. Cohn, B. King, A. Farkas, T. Fileff, J. Hlodnicki, R. Tornabene, J. Yuhasz, G. Hall, J. Phipps, D. Robertson, L. Joint.

Second Row: R. Payt, B. Leith, H. Pipher, A. Palansky, L. Asplund, M. Choncoff, president; V. Smith, M. Lahart, S. Sgouros.

Bottom Row: B. Castelich, J. Keelan, M. Nicksic, D. Hilty, M. Carlton, L. Choncoff, Lois Remus, T. Trainer, R. Metcalf, I. Liber.

Co-editors.....Mary Choncoff, Stanley Hutches  
Business Manager .....Arlene DuMond  
Bookkeeper.....Dale Greathouse

# 1940 *Quill & Blade*

LEW WALLACE HIGH SCHOOL, GARY, INDIANA

The Lew Wallace year book, the **Quill and Blade**, is published biennially as a joint project of the juniors and seniors. The members of the 1940 **Quill and Blade** staff have chosen "We" as the theme for this year's annual in an attempt to show how the students, the faculty, the administration, the parents, and the Board of Education, all as one big unit, work together in a spirit of friendly cooperation.

The annual staff is really four staffs combined. The business staff is responsible for the sale of the book and for financing its publication; the art staff does the free hand illustrating; the copy staff writes the copy; and the photography staff produces the snapshots.

This book is itself an illustration of our theme, being a product of the combined efforts of us all, and we wish to express our appreciation to those who have so willingly helped in its publication.

Rhoa Reese

# THE STAFF

Seated at the desk are Marilyn Salon, Dale Greathouse, Mary Choncoff, Stanley Hutches, Arlene DuMond, and Dorothy Green.

In the second row are Don Eddy, William Moore, Robert Clark, Eileen Michaely, Adele Sychalski, Mary Christman, Mrs. Crawford, Miss Shelley, Mr. Carlson, Jeanne Charlton, Betty Mallinson, Marie Carlton.

In the top row we see Mrs. Clemens, Bernadean Craig, Robert Sikich, Karl Dye, Mary Jean Phipps.

Miss Shelley, who has complete charge of the annual is busy seeing that the dead line is met. She has been a sponsor of the **Quill and Blade** since the first issue was published in 1932. Mrs. Clemens helps the Journalism Class prepare the copy. The supervisor of the bookkeeping, Mrs. Crawford, keeps the records straight, while Mr. Carlson has complete charge of the sale of the year book. His best salesman was Marilyn Salon who sold seventy-two copies.

Senior Editor  
Mary Choncoff



Junior Editor  
Stanley Hutches



## PHILOSOPHER

Since 1933 our school paper, the **Philosopher**, has grown from a monthly collection of mimeographed sheets to a biweekly printed paper.

The publication of the paper was an extra-curricular activity until 1938 when the members of the newly organized journalism class and the boys in the print shop took over the project. This has been found to be a much more satisfactory method of publishing.

The administrative officers of the staff are the editor-in-chief, business manager, and secretary. Section editors, who supervise the work of re-

porters, must see that all news for their sections is handed in by the reporters. The section editors then edit the news and turn it in to the editor-in-chief.

An exchange editor has charge of exchanging papers with thirty-three schools among which are some in such distant states as Texas and Pennsylvania. As a result, many new ideas are obtained for our paper.

Every semester the staff strives to publish bigger and better papers and evidently they are accomplishing this, as the subscription list is constantly growing.

Helen Maravich

### PHILOSOPHER

Top Row: M. Salon, A. Bellich, E. Rutz, A. Pottle, I. Mills, H. Maravich, J. Sarko, T. McConnell, J. Morrow, L. Pruitt.

Third Row: W. Raub, J. Hlodnicki, J. Yuhasz, D. Barnes, T. Fileff, R. Gillette, H. Cooper, J. Hopson, J. Garapic.

Second Row: M. Yelich, J. Charlton, B. Burford, M. Mason, E. Lachowicz, E. DeVany, R. Johnson, T. Spencer, Mrs. Clemens, K. Starkovich, M. Marmula.

Bottom Row: L. Joint, V. Shepherd, J. Botsch, R. Reese, B. Mallinson, D. Hilty, A. Chabe, D. Davis, G. Foley, D. Eddy.





#### INKPOT

Top Row: G. Grissom, R. Wagner, W. Walker, E. Wineland, T. Spencer.

Third Row: S. Hutches, J. Walter, A. Pottle, B. Marston, J. Hart, J. Charlton, D. Cunningham.

Second Row: R. Johnson, D. Green, W. Grzanka, Mrs. Ensweiler, B. Christman, M. Phipps, president; J. Slick.

Bottom Row: M. Carlton, P. Moon, C. Elisha, J. Phipps, D. Robertson, B. McNeff, M. Metcalf.



#### WALLACE WIZARDS

Top Row: E. Vasil, F. Duriavig, P. Harding, K. Starkovich, B. Lee, L. D'Azzena, E. Blaylock, M. Galbreth.

Fourth Row: E. Lloyd, G. Butler, K. Dye, E. Sabotka, B. Clark, B. Laster, R. Petrach, R. Baran, D. Hanzeros.

Third Row: M. Kvortek, M. Shapkaroff, B. Brueckheimer, M. Thomas, P. Heinrich, J. Leith, J. Conde, B. Craig, Miss Johnson, D. Griffiths.

Second Row: M. Hodges, A. Bramlett, G. Robinson, H. Cassel, E. Hybarger, H. Petroff, C. Markovich, L. Bramlett.

Bottom Row: R. Johnson, J. Despain, L. Lemmon, R. Reese, D. Anzanos, S. Vukovich.

### INKPOT

Those of us who now and then feel the urge to jot down a bit of verse or description are members of the Inkpot Club. We hope to develop a keen appreciation of good literature through our own creative attempts, so at our meetings each one reads an original short story, essay, or poem. Since the club's beginning in 1933, Mrs. Ensweiler, the sponsor, has been compiling contributions written by the members. This year she is planning to have the best of them published in book form.

Mary Jean Phipps

### WALLACE WIZARDS

The Lew Wallace High School art club, the Wallace Wizards, was organized in 1935. The purpose of the club is to help develop an appreciation of the arts and to encourage spontaneity and freedom of expression in the arts and crafts. The club is also trying to establish a scholarship fund to be made available to students who intend to follow a career in some field of art. The social activities include annual sketching trips, dances, and meetings with other high school art clubs.

Bob Clark

#### FRENCH CLUB

Top Row: L. Lane, Miss Cheever, E. Rasmussen, V. Jurincic, D. Davis, K. Mihalick, M. Tropp, president; S. Schilling.

Fourth Row: C. Kinder, B. Craig, J. Leith, F. Morton, H. Delich, E. Rutz.

Third Row: R. Bass, V. Hancock, M. Roknick, R. McLaughlin, J. Gustafson, A. Spsychalski, A. Pottle.

Second Row: B. Hancock, R. Pelke, D. Kentopp, V. Smith, M. Jurincic, G. Robinson.

Bottom Row: L. Asplund, A. Palansky, L. Chiappazza, L. Benedict, L. Lemmon, L. Brouhard.



#### OLYMPIAN SOCIETY

Top Row: H. McFann, S. Underwood, J. Black, R. Hills, F. Stanley, R. Wagner, A. Stouder, R. Peterson, D. Brimhall, Miss McLean.

Fourth Row: J. Hart, V. Champion, J. Vale, B. Wagner, G. Kellenburger, O. Hamilton, D. Armanda, H. Nordahl.

Third Row: S. Smith, R. Elsmere, B. Holmes, M. Griffith, V. Miller, B. Vojnovich, H. Nasiloski, E. Pruitt, S. Enders, J. Kerr, M. Schneller, G. Hines.

Second Row: J. Phipps, S. Garriott, W. Grzanka, L. Castelich, J. Wilhoite, M. Phipps, J. Walter, E. Chiabai, J. Fellowes.

Bottom Row: D. Robertson, T. Bynum, I. Burnside, K. James, L. Greathouse, J. Holloway, P. Moon, K. Bell, S. Geoghegan, J. Hansen, I. Yunga.



#### FRENCH CLUB

Les Jeunes Parisians, the Lew Wallace French club, was organized during the school year 1935-1936 for those of us who are interested in the French language and culture. Every year on Shrove Tuesday the club sponsors a Mardi-Gras party. Confetti, serpentine, balloons, gay costumes, tasty refreshments, and dancing all join in giving our party the Creole atmosphere of old New Orleans. This year the club also sponsored a showing of the French film "Mayerling." Membership in the club is limited to thirty second-year students or students who have completed two years of French.

Dwight Davis

#### OLYMPIAN SOCIETY

The Olympian Society helps us to realize that the study of Latin doesn't consist merely of declensions, conjugations, and the subjunctive mood—but that behind it lies the rich culture of Roman civilization. At our meetings we play Latin games and sometimes have amusing Roman plays. We also sponsor an annual reception for the eighth grade students of four Glen Park schools. This reception is financed by a sale of Christmas candy. The officers are Evelyn Chiabai, president; Jean Walter, secretary; and Fred Stanley, treasurer.

Mary Jean Phipps

## PICA CLUB

In 1938, the Lew Wallace Pica Club was established as a part of a national organization, and in our first year, we won a national contest for high school print shops. Through correspondence with high school printers we are able to profit by the experience of others. Although we print most of the tickets, programs, and announcements for the Gary Schools, our activities are not all work; we frequently have parties, at which all of the members, including both boys and girls, enjoy themselves.

David Barnes

## F. C. A.

The Future Craftsmen of America, more informally known as the F.C.A., is an organization of boys whose pleasure is pursuing various crafts. One of their projects is to furnish electrical and hand appliances with which to work on metal materials. The boys have an opportunity to use these machines during their leisure hours. Through this organization they receive training in craftsmanship and leadership, which proves valuable to them in the occupations which they follow after graduation. They send representatives to the annual national F.C.A. convention in Detroit.

James Morrow



### PICA CLUB

Top Row: Mr. Dreven, Mr. Asher, E. Lloyd, W. Coppess, E. Riester, J. Manion, W. Atkinson, G. Cokusis, Mr. G. E. Wulfin, honorary member.

Third Row: A. Gomolka, J. Kowalzik, G. Zervos, T. Sikora, K. Biggs, N. Kaster, V. Koffman.

Second Row: J. Quenett, C. Wadiguar, F. Stevens, F. Sohacki, N. Donovan, D. Peters.

Bottom Row: J. Stanicich, L. Brooker, N. Wolozanski, J. Melton, H. LeBonte.



### F. C. A.

Top Row: J. Brimhall, N. Kaster, P. Audo, Mr. Adams, Mr. G. E. Wulfin, honorary member, T. Spencer, R. Hansen, F. Stanley, A. VanDusen, E. Riester, L. Lane.

Middle Row: W. Kuzma, R. Mock, R. Klodzen, Mr. Asher, E. Lascoe, P. Sut, G. Cokusis.

Bottom Row: J. D'Alois, W. Leuca, J. Churilla, J. Kish, J. Cohn, P. Conde.

## CLUB "W"

Club W is composed of boys who have been awarded major letters or trophies in one or more of our athletic activities. Sponsored by Coach Baer, Coach Polk, and Coach Smull, its primary function is to promote sportsmanship among all students both on and off the field. Their yearly calendar includes the annual club initiation at which new members are given the pledge and initiation rites; athletic banquets where awards are given; and, at the close of the year, a picnic where there is food and fun in abundance for all.

Walter Raub

## CAMERA CLUB

A group of Lew Wallace "shutter-bugs" has recently organized a camera club, the purpose of which is to promote interest in photography in the school. The twenty-five members of this club learn not only the art of taking pictures, but also how to develop them. The charter members have elected Charles Elisha as their first president. Mr. Coons is the faculty advisor. Membership in the organization is open to any high school student who is interested in photography and who owns a camera.

Rhoa Reese

### CLUB W

Top Row: J. Black, G. Schimmel, Mr. Polk, J. Manion, Mr. Baer, J. Brimhall, S. Gaza.

Fourth Row: C. Marovich, H. Stram.

Third Row: T. Sikora, D. Peters, B. Tetak.

Second Row: S. Melton, R. Sikich, J. Yoko.

Bottom Row: C. Mazlack, B. Wotherspoon, F. Bender, S. Hutches.

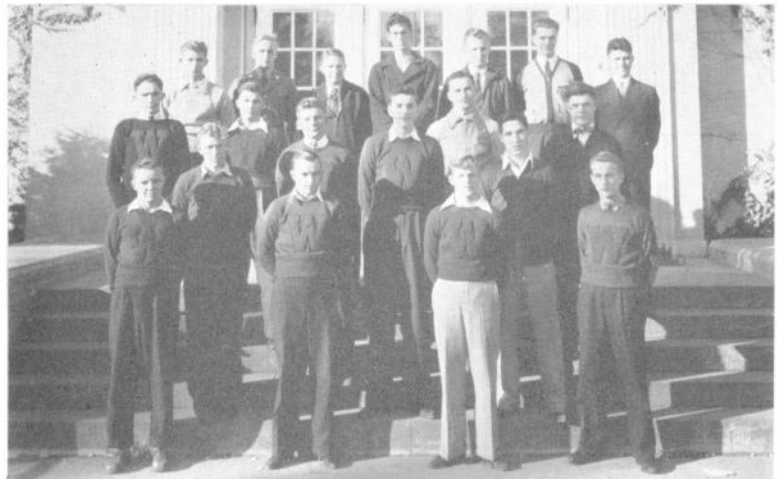

### CAMERA CLUB

Top Row: R. Wagner, J. DuMond, A. Mickelson, R. Wagner, S. Schilling, A. Pottle, R. Ehlen, B. Sikich, R. Hansen, E. Wineland.

Second Row: L. Joint, G. Morton, D. Eddy, B. Craig, M. Choncoff, R. Reese, G. Butler, P. Conde, D. Cunningham, Mr. Coons.

Bottom Row: R. Johnson, L. Haycraft, P. Redding, A. Eldred, D. Watkins, J. Wilhoyte, D. Hilty, J. Yuhaus, F. Alfred, C. Elisha.





#### KLUB KEM

Top Row: G. Schimmel, R. Hansen, president; D. Eddy, B. Pierce, G. Cokusis, R. Wagner, T. Spencer, E. Wineland, Mr. Shelley.

Fourth Row: J. Pence, S. Hutches, H. Hanzal, P. Fusillo, N. Kaster, T. Fileff, K. Dull.

Third Row: C. Kinder, K. Kaeff, V. Mullen, E. Rasmussen, D. Hanzeros, M. Salon, P. Loucks.

Second Row: M. Hayes, E. Johnson, J. Kerr, M. Mason, A. Castelich, R. Johnson, V. Miller.

Bottom Row: P. Stewart, V. Smith, A. Armanda, M. Phipps, B. Mallinson, T. Tisowski, B. McNeff.



#### BIOLOGY CLUB

Top Row: H. Cooper, E. Lachowicz, president; J. Hansen, Miss Lemon, V. Hancock, D. Timm, K. Dull.

Third Row: J. Crawford, M. Salon, M. Mason, P. Harding, J. Fellows, S. Geohegan.

Second Row: B. Stimson, A. Masters, J. Lobel, J. Reeves, W. McHenry, M. Keever, I. Reey.

Bottom Row: D. Nicoloff, J. Siwietz, D. Ray, E. Baseggio, W. Skidmore, V. Mandich, L. Shapkaroff.

### KLUB KEM

We embryo chemists first became an organized group as Klub Kem during April, 1939, under the sponsorship of Mr. Shelley. At that time Robert Hansen was elected Chief Chemist to guide us in creating a greater interest in chemistry. By setting aside the first Tuesday of every month for reports on the various experiments, we were able to use the remaining Tuesdays for our experiments. Experimentation with plant chemiculture, electroplating, and the making of paint pigments and various cosmetic materials have helped six members of Klub Kem to choose chemistry as their probable vocation.

Marilynn Salon

### BIOLOGY CLUB

Many people do not know that the flowers which decorate the table outside Miss Hoke's office are bought from the treasury of the Biology Club. The two most important activities of the club are the annual apple sale which usually takes place in February or March and the awarding of pins to three members who have rendered the most service to the club. The sponsor, Miss Lola Lemon; the president, Evelyn Lachowicz; vice-president, June Hansen; secretary-treasurer, Vivian Hancock; and assistant secretary-treasurer, Doris Timm, have done much to make the club a success.

Joanna Botsch

# We THE PLAYERS

On this and the adjoining page we find scenes from the school theater that show the variety of productions staged by our students.

## SENIORS

Our Senior play last year was the former Broadway hit, **Death Takes a Holiday**. This year's Senior play, **What a Life**, had not been presented when the **Quill and Blade** went to press. Since our operas are biennial productions, many of the 1940 seniors had parts in last year's **H.M. S. Pinafore** which was directed by Miss Volz.

## UNDERCLASSMEN

The Freshman and Sophomore classes collaborated in presenting **The Land of Oz**, and, judging from the rapt expressions on the faces of the audience below, everyone was literally taken "Over the Rainbow". Our appreciative audiences are probably in part the result of the fact that many of the spectators themselves have had experience behind the footlights and realize the time and effort spent in play production.

## SENIOR PLAY MEET

Lew Wallace was well represented in the all-city senior play meet by the talented cast and clever stage set of **The Vanishing Princess**. This was one of the plays produced by the drama class under the direction of Miss Sandles.

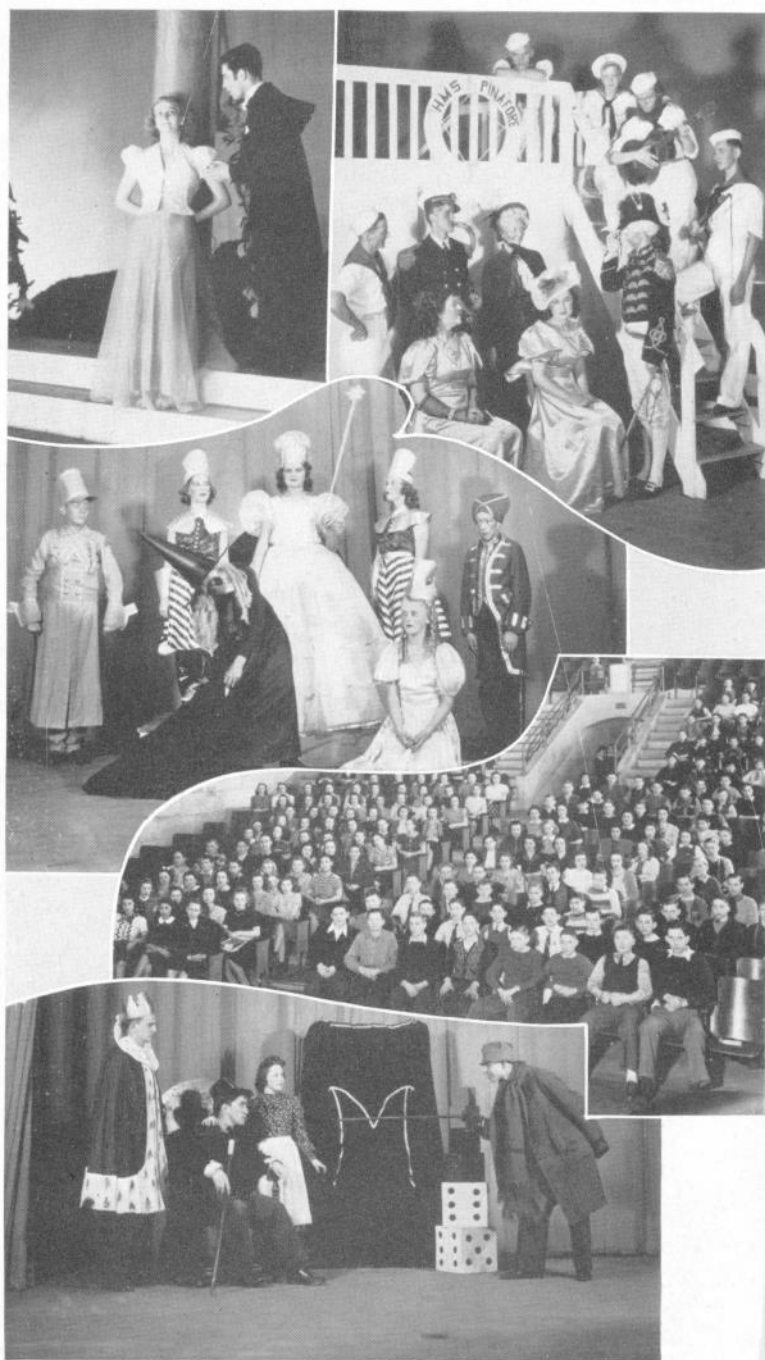



### THE LAND OF OZ

A pumpkin, wooden horse, and even a scarecrow came to life in the Freshman-Sophomore play, **The Land of Oz**. The play, directed by Mr. Kessler, was filled with adventures, laughs, and thrills. It centered about the experiences of a young boy, portrayed on the stage by Don Robertson.

### JUNIORS

It was a "cricket" of a play and Archie was "jolly well scared" of that ghost chap. "I say though" those American twins had our English ghost in a "pip" of an uproar. Our Junior cast and audience howled with glee at these mischievous twins in **The Saturday Evening Ghost**.

### JUNIOR PLAY MEET

The delightful play, **She Stoops to Conquer**, represented Lew Wallace in the annual Junior Play Meet. Our young heroine in the play not only conquered her young man, but also the fancy of the audience. The cast and the director, Mrs. Saks, received many favorable comments after the meet.

### STAGE CRAFTSMEN

The lovely tapestries in the Junior play and the new stage settings in the various other productions were all results of the daily class work of our newly-organized stage-craft class. Under the direction of Mr. Harris, the members have learned the preliminary secrets behind the footlights. Back stage is both their class room and their work shop.

*We*

**DEVELOP SOUND HEALTH HABITS AND**

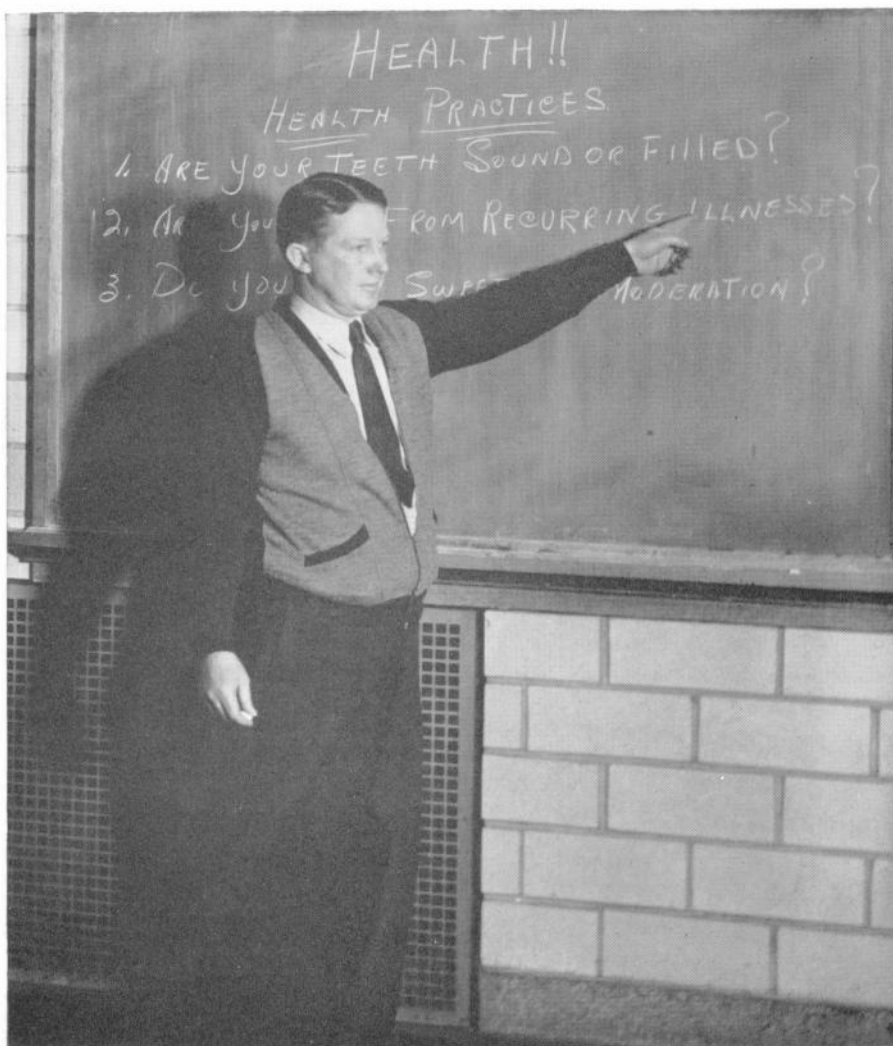

**ATTITUDES OF FAIR PLAY THROUGH PHYSICAL EDUCATION.**

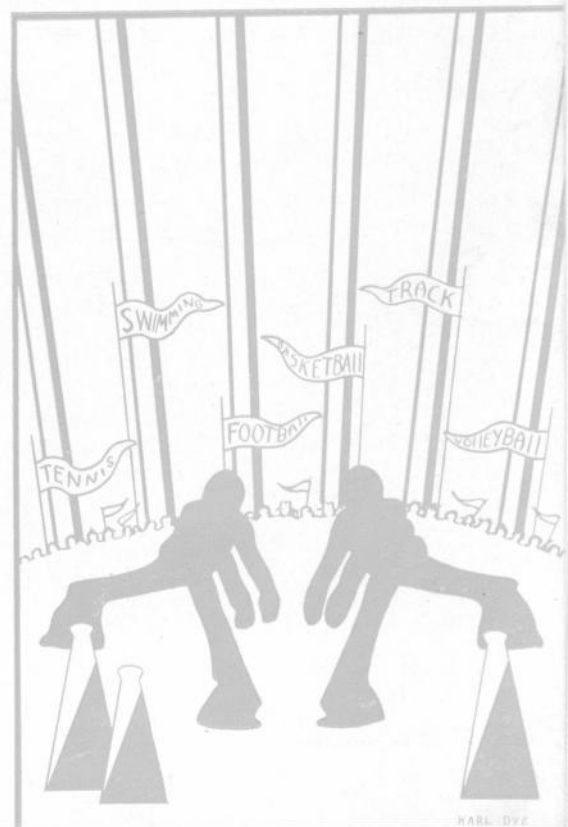

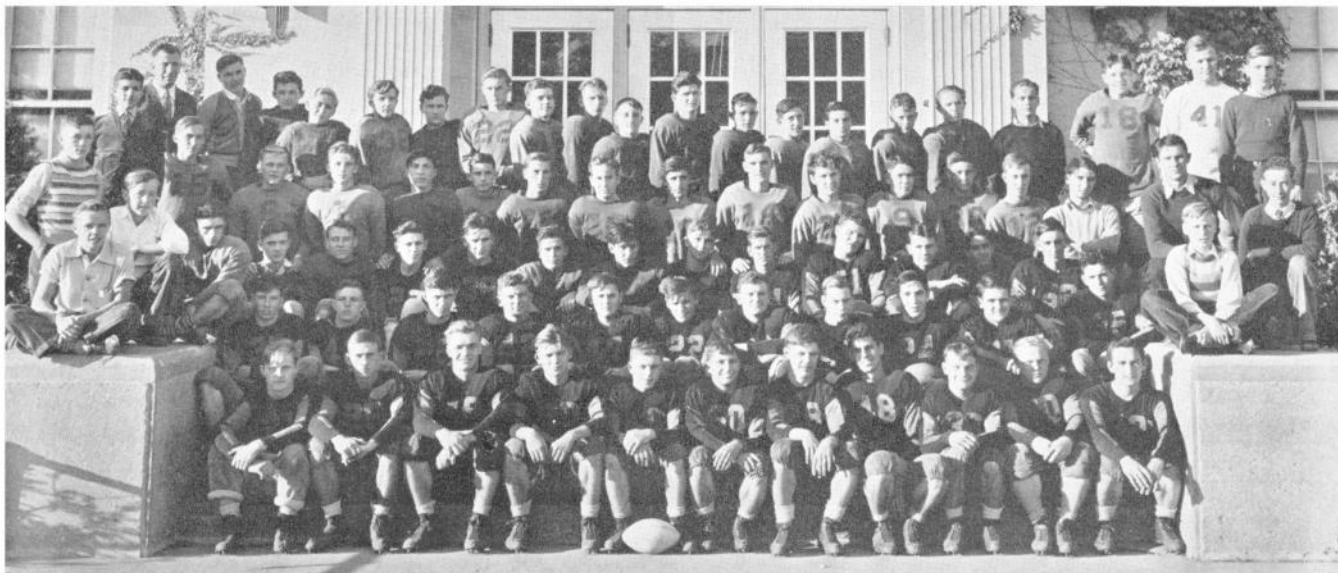

Top Row: Coach Smull, C. Szymanski, L. Papak, 59; F. Templeton, 62; E. Shayotovich, 32; J. Andrick, 44; J. Lake, 22; J. Kusmiz, 16; J. Mele, 46; R. Markovich, 65; M. Daich, 55; A. Lavezzari, 39; E. Naccarato, 3; A. Anzanos, 23; M. Vale, 19; R. Watson, 7; G. Johnston; Z. Brandibas, 18.

Fourth Row: M. Szentesy, 15; R. Milchak, 6; S. Underwood, 1; R. Bartolomei, 53; N. Jansen, 31; G. Tomasich, 50; K. Scott, 43; M. Ventura, 13; V. Hoffman, 14; N. Wixon, 28; R. Laster, 9; G. Iussig, 30; W. Keck, 12; R. Collins, 33; Coach Baer.

Third Row: B. Nuzzo, Mgr.; S. Pittas, 8; H. McFann, 54; G. Zervos, 60; M. Samareia, 29; J. Pavletich, 38; A. Abascal, 66; A. Patitsas, 45;

M. Day, 45; M. Sajda, 44; D. Brimhall, 51; J. Chalick, 37; M. Manion, 48; H. Cooper, 52; W. Stang, Mgr.; R. Starr, Sr. Mgr.

Second Row: B. Biggs, Mgr.; B. Prickett, Ass't Fresh. Mgr.; M. Cleary, 33; K. Biggs, 43; J. Rajkovich, 26; D. Peters, 42; B. Brasaemle, 47; J. Smederovac, 22; E. Hall, 27; C. Pendleton, 41; J. Yoko, 24; N. Donovan, 31; F. Brosich, 35; H. Kukelka, Mgr.; D. Hlodnicki, Fresh. Mgr.

Bottom Row: C. Mazlack, Mgr.; P. Sackman, 21; M. Baromich, 25; J. Brimhall, 49; J. Black, 20; F. Anderson, 40, Captain; H. Stram, 50; B. Tetek, 39; J. Manion, 48; W. Krall, 36; E. Szymanski, 30; C. Marovich, 32.

## F O O T B A L L

Our 1939 football season proved to be successful in spite of the fact that we were confronted with the toughest schedule in our school's history.

In the early weeks of the football campaign we proved to be an outstanding contender for the conference title, but because of the injuries of some of the varsity players and the ineligibility of others, we fell into a slump.

Our football season was highlighted with decisive victories over Hobart, Washington of East Chicago, and Horace Mann.

Although we lost five games, three of them were lost by the margin of one touchdown or less. We lost to Emerson 15 to 7, Joliet High 7 to 6, and Whiting 13 to 6. Our other losses were to Reitz Memorial and to Froebel, which scored one of the season's biggest upsets by beating us 19 to 0. We extend our hand to "Fordy" Anderson for his excellent captainship and to Coach Baer who proved to be a real coach when the going was the toughest.

We ended the season with four victories and five defeats, finishing third in the city standing and tying for fifth place in the Western Division of the Northern Indiana High School Conference.

Tony Fileff

# S C H E D U L E

Wallace	44	Hobart	0
Wallace	6	Joliet High	7
Wallace	24	Horace Mann	7
Wallace	7	Washington of East Chicago	6
Wallace	0	Reitz Memorial of Evansville	35
Wallace	8	Roosevelt of East Chicago	2
Wallace	7	Emerson	15
Wallace	6	Whiting	13
Wallace	0	Froebel	19
Total	102	Opponents	104

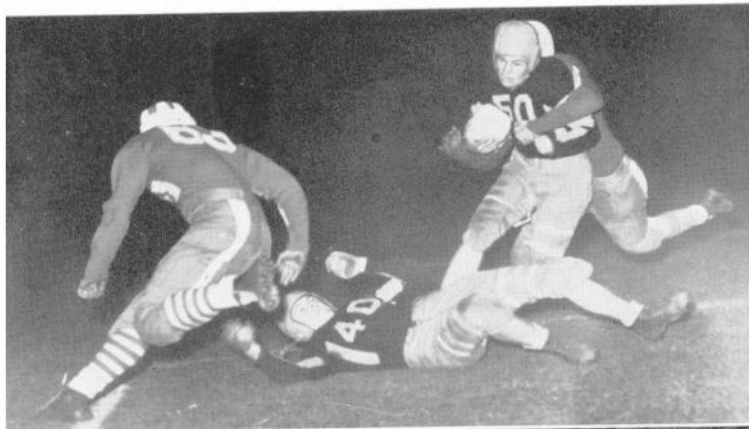

## THE GAME

After smashing his way for a twenty-yard gain, Henry Stram is being brought down by a Horace Mann tackler, while Captain Anderson gets a ground view of the action.



## THE TEAM

### Line:

- 38 J. Paveltich, tackle
- 31 N. Donovan, tackle
- 22 J. Smederovac, guard
- 47 W. Brasaemle, center
- 29 M. Samardzia, center
- 21 P. Sackman, guard
- 24 J. Yoko, tackle
- 52 H. Cooper, end
- 35 F. Brasich, end

### Backfield:

- 51 D. Brimhall, guard
- 26 J. Rykovich, end
- 28 G. Zervos, guard
- 37 J. Chalich, quarterback
- 45 M. Day, fullback
- 41 C. Pendleton, lefthalf
- 33 M. Cleary, quarterback
- 43 K. Biggs, righthalf

## THE CHEERING

Displaying plenty of zip and cheering ability, our cheerleading squad, Delbert Watkins, Lois Joint, Irene Liber, Gertrude Robinson and Jack Cohn inspired our teams to many victories.



# B A S K E T B A L L

Lew Wallace won the city title and tied with Washington of East Chicago for the western N.I.H.S.C. championship in 1940, establishing one of the finest records ever made by one of Coach Polk's teams.

Led by Captain Ted Sikora, who was the "spark plug" of the team, we won 18 games and lost 7. He was ably supported by Bart Sikich, a consistently high scorer; Steve Gaza, high point man; Alex Shuman, diminutive guard; James Manion, our main defensive cog; and Charles Stiefenhoefer, a dangerous scoring threat who proved valuable in many encounters. Reserves Joe Black, Richard Starr, Leslie Pruitt, and George Obren played important rolls in many of the games.

Our buzzing Hornets opened the season at Tolleston and, displaying mid-season form, won by the score of 40 to 16. A week later Hammond High fell before the Hornets with a score of 32 to 30. This was our first victory over a Hammond High team. We defeated Whiting 30 to 27 and Emerson 25 to 21. In our single contest against Hammond Tech, which went on to win the state championship, we were victorious, the score being 37 to 32.

In the first game of the Gary Holiday Tournament, Emerson upset us 33 to 26, and in the consolation game Horace Mann staged an even greater upset by defeating us 43 to 25.

Starting the new year on the right foot, we came back to hand Horace Mann a 20 to 10 licking. This victory broke Horace Mann's string of nine straight victories over former Wallace fives. Froebel handed us our first conference defeat with a score of 21 to 19. In a thrilling double overtime game, we lost to Washington of East Chicago 24 to 22. To prove that we were not out of the title picture we about-faced the next night to defeat Froebel 33 to 21. Valparaiso upset all predictions by defeating us by the score of 34 to 30. In two non-conference games we defeated Plymouth 39 to 23 and Wakarusa 33 to 21. The team was weakened by a "flu" epidemic but we managed to edge past a weak Roosevelt team twice by scores of 35 to 33 and 31 to 27, but Horace Mann handed us a 29 to 18 trouncing. In the crucial games that meant the conference championship, we defeated Valparaiso 28 to 19 and Washington 21 to 18. The regular season ended with our 61 to 19 victory over Hobart.

In the Valparaiso sectional we defeated Valparaiso 34 to 30 and Wheeler 54 to 31. Froebel eliminated us with a 29 to 21 victory.

Leslie Pruitt

# S C H E D U L E

November 29				January 26			
Lew Wallace	40	Tolleston	16	Lew Wallace	30	Valparaiso	34
November 19				January 27			
Lew Wallace	58	Knox	24	Lew Wallace	39	Plymouth	23
December 1				January 30			
Lew Wallace	32	Hammond	30	Lew Wallace	41	Emerson	35
December 8				February 2			
Lew Wallace	30	Whiting	27	Lew Wallace	35	Roosevelt	33
December 15				February 3			
Lew Wallace	25	Emerson	21	Lew Wallace	33	Wakarusa	21
December 22				February 8			
Lew Wallace	37	Hammond Tech	32	Lew Wallace	18	Horace Mann	29
January 5				February 9			
Lew Wallace	21	Horace Mann	10	Lew Wallace	31	Roosevelt	27
January 11				February 16			
Lew Wallace	19	Froebel	21	Lew Wallace	28	Valparaiso	17
January 19				February 17			
Lew Wallace	22	Washington	24	Lew Wallace	21	Washington	18
January 20				February 23			
Lew Wallace	33	Froebel	21	Lew Wallace	61	Hobart	19

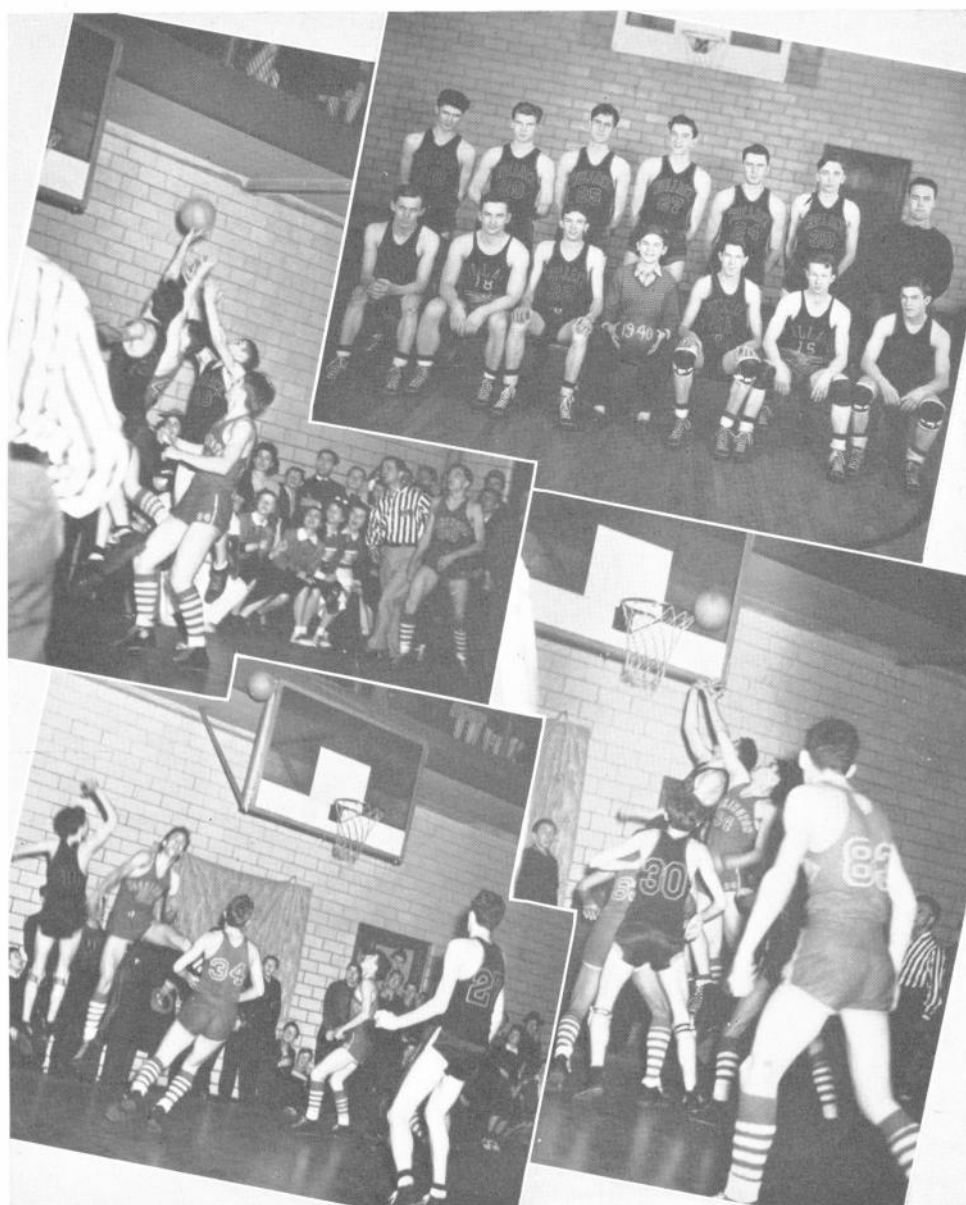

## THE SQUAD

Standing—Steve Gaza, Joe Black, James Manion, Robert Sikich, Richard Starr, Ted Szikora, Andy Mickelson.

Sitting—Charles Stiefenhoef-  
er, Craig Maravich, George  
Obren, John Stanicich, Leslie  
Pruitt, Karl Dye, Alex Shuman.

## THE GAME

At the upper left we see Manion and Shuman capturing the rebound during a hectic attack on our goal by three Senators in the Wallace-Washington game.

Just below, Sikora leads a Hornet attack while three players wait under the basket for the result of his shot.

Finally, Manion outjumps Niksic and taps the ball into the basket.

Wallace won 21 to 18.

# TRACK AND FIELD

The 1940 track team has been greatly hampered by the loss of every major letterman of last year with the exception of one. Those lost to the squad through graduation include Art Egbert, 1939 state champion in the 120-yard high hurdles and the 220-yard dash; Ray Hutches, veteran 440 and 880-yard Wallace track record holder; Wallace Aten miler; and Tom DeGan, Harold Sykes, and Bill Hixon, who, with Egbert, rounded out one of the speediest half-mile relay teams Wallace has ever produced. The only returning letterman was Stanley Hutches, half-miler. In spite of the inexperience of the team, the squad has managed to give a respectable account of itself in the meets this year.

The 1940 season opened with the City Indoor Meet, held in the University of Chicago Fieldhouse on April 2. The following Saturday, April 6, saw the running of the Gary Invitational Track Meet at Notre Dame. On April 16, we journeyed to Roosevelt of East Chicago where we participated in a quadrangular meet with Washington of East Chicago, Emerson, and the home school. We played host to Emerson and Tolleston in a Triangular Meet on April 20. One week later, Saturday, April 27, the lithe-limbed youths ran in the Kokomo Relays, an outstanding track and field meet of any season. The next Tuesday, April 30, the team vied for honors in the City Outdoor Meet held on the Horace Mann track. On May 4, we again journeyed to South Bend, this time running in the Northern Indiana High School Conference Meet.

The Sectional Meet was run off on Saturday, May 11, the first and second place winners of this meet automatically becoming a part of the favored few to compete in the State Track and Field Meet held on the new field of the Arsenal Technical High School in Indianapolis on May 20.

The "crying need" of the sport of track at Lew Wallace is more student support, interest, and participation. Of those who donned the "scanty shorts and spikes" this year, the following were the most consistent performers: Melvin Cleary, 100 and 220-yard dash; Jack Lake, high and low hurdler; Robert Hansen and Charles Stiefenhoefer, 440-yard dash; Stanley Hutches, 880-yard run; and Craig Marovich, shot-putter.

A group of promising freshmen and sophomores, however, brighten the prospect of track at Lew Wallace for the future. Regardless of whether there is a star in the squad, it takes talent, plus hard work, plus the capstone of teamwork to win.

Stanley Hutches

# S C H E D U L E

City Indoor.....	University of Chicago
Gary Invitational.....	Notre Dame
Roosevelt Quadrangular.....	Roosevelt of East Chicago
	(Roosevelt, Emerson, Washington, Lew Wallace)
Triangular.....	Home
	(Emerson, Tolleston, Lew Wallace)
Kokomo Relays.....	Kokomo
City Outdoor.....	Horace Mann of Gary
N.I.H.S.C. Conference.....	Central of South Bend
Sectionals.....	Horace Mann of Gary
State Meet.....	Technical of Indianapolis



## TRACK SQUAD

Top row—John Carlson, Karl Dye, Dick Kaster, George Obren, Bill DeGan, Jack Lake, Bob Sikich, Gerald Brimhall, Bob Hansen, Harvey Harman, Melvin Cleary.

Third row—Leo Joint, Stanley Hutches, Craig Marovich, Alex Shuman, Charles Wiederhold, James Dummigan, James Harrelson, Patsy Fusillo, Vernon Hoffman, Charles Stiefenhoefler, Ralph Johnson, Coach Smull.

Second row—Wayne Atkinson, Charles Owens, Ray Hendrix, Fred Bender, Romona Gibbs, Dan Hlodnicki, Joe Longa, Harold Mason.

Bottom row—Matthew Ventura, Kenneth Biggs.

### G. A. A.

Top Row: Miss Brown, D. Savich, G. Meszaros, L. Castelich, D. Myers, M. Schneller, F. Bubas, E. Evanoff, P. Redding, J. Garrioch, H. Kadar.

Middle Row: B. Tyndall, J. Hiel-scher, M. Marovich, R. Pelke, I. Yun-ga, A. Eldred, L. Greathouse, V. Crnoevich, R. Benedick.

Bottom Row: T. Greco, A. Palan-sky, M. Capua, L. Shapkaroff, D. Sherman, V. Nuzzo, A. Favia, J. D'Aloisio.



### G. A. A.

Top Row: M. Mamula, Miss Brown, A. Cihal, A. Bahun, J. Vrska, P. Loucks, D. Timm, R. Prentoff, C. Kinder.

Fourth Row: E. Michaely, L. Sim-mons, H. Krisko, W. Reibly, J. Kerr, E. Johnson, V. Miller, C. Maryonovich, S. Sabotko, B. Wise.

Third Row: F. Morton, M. Mitseff, A. Valsi, A. Spychalski, L. Asplund, M. Jurincic, D. Draper, P. Kopko, O. Kodak.

Second Row: R. Dearing, H. Shu-man, V. Jarosh, V. Pera, M. Mele, D. Mushinsky, C. Ornelas, B. Hendrick-son.

Bottom Row: M. Slosson, A. Stie-fenhofer, M. Anderson, T. Bynum, F. Casale, B. McNeff, L. Brooker, R. Huston.



## G. A. A.

Occasionally we girls enjoy having a little fun all by our-selves. One school organization which offers us this oppor-tunity is the Girls' Athletic Association. It is composed of about 130 girls who are interested in athletics. The girls may earn points toward a letter by playing anything from table-tennis to basketball. When they have earned 1,500 points, they be-come "letter girls". A special award is given to the girls who earn 2,000 points. As only 500 points may be counted each year, very few win this honor. Those who received it this year were Anne Bahun and Vieslava Jarosh.

During the year, the G. A. A. presented two bulletin boards to the school, one of which is used as a teachers' bulletin board while the other announces auditorium news. The organization also purchased two large mirrors, one for the portable gym and one for the shower room.

## G. A. A.

This year, contrary to their usual custom, the girls invited boys to the dance held after their annual potluck. Heretofore, each girl had dressed up in her father's or brother's suit and had escorted her "girl friend" to the party.

The high point of the year was reached on March 29, the date of the annual G. A. A. dance. The grand march was led by President Anne Bahun and Ted Sikora to the music of Don Lang's Orchestra.

When Miss Brown, the sponsor, returned from her Christmas vacation, she was wearing an engagement ring, and soon left us to become Mrs. Kenneth Shirk. Miss Elster, her successor, was a charter member of the first G. A. A. organization founded in Gary.

Eileen Michaely

### Junior Champions

Top row—Muriel Slosson, Elsie Johnson.

Middle row—Connie Ornelas, Helen Shuman, and Frances Casale.

Bottom row—Paula Jean Kopko, Verna Miller, and Arlowene Stiefenhofer.

### HANDBALL

Top row—Elsie Johnson, Shirley Enders, Lois Simmons, and Charlotte Kinder. Middle row—Connie Ornelas, Verna Miller, Helen Thomas, Barbara Marston. Bottom row—Dorothy Sherman, Eleanor Leonard, Nina Gaboian.

### SWIMMING

Standing: O. Vidmich, C. Markovich, F. Boley, E. Johnson, J. Kerr, S. Sobotka, E. Lackowitz, P. Moon, P. Kopko.

Sitting: M. Gillette, L. Brooker, M. Schneller, R. Pelke, J. Pritchard, H. Furry, O. Kodak, I. Yunga, H. Shuman, L. Shapkaroff, E. Evanoff.

In the pool: B. Kerr, R. Dearing, B. Gericke, V. Crnoevich, A. Eldred, V. Miller, A. Smiljanic, J. Henderson.



# RESERVE OFFICERS TRAINING CORPS

Contrary to the opinion of many people, the primary purpose of the R.O.T.C. is not to prepare boys for military service. Its more important accomplishment is the building of leaders and young men with fine characters.

The rifle team is one of the many important activities the R.O.T.C. sponsors. There are five cadets on the team and they compete in matches with other schools in the section. The important social event of the year is the annual Military Ball held this year in Hotel Gary. The attendance this year was the largest it has ever been with fifty couples attending from each of the four schools.

Don Eddy

## COMPANY C

Bottom Row: Sgt. J. Hopson, Major F. Stanley, Capt. M. Slosson, Lieut. R. Wagner, Lieut. E. Wine-land, Lieut. R. Philpott, Lieut. B. McConnell, Sgt. J. Davis.

Second Row: Cadets S. Rakos, F. Hansen, F. Alford, R. Spencer, C. Casale, J. Reeves, L. Neil, M. Kneale, R. Rief, J. Kovach, D. Millern, E. Baseggio.

Third Row: Corp. S. Roberts, Sgt. G. Neil, Sgt. D. Watkins, Cadets G. Butler, E. Kerchegessiner, N. Allison, S. Lichtenfield, J. Boday, C. Andrzejewski, C. Holmes, G. Grissom, E. Olson.

Fourth Row: Cadets R. Dammarell, J. Kish, P. Sut, B. Lathrop, B. Flipovich, R. Kendel, M. Kalember, B. Kepshire, J. McConnehey, W. Atkinson, B. Ramage, Corp. D. Greathouse.

Top Row: Cadets J. Bock, Corp. R. Leary, Corp. L. Lane, Cadets R. Ehlen, D. Hallam, G. Single, Sgt. E. Riester, Cadets H. Lothian, J. Arnold, W. Coppess, Sgt. W. Renehan, Cadets G. Tanner, R. Stultz, Sgt. J. McQuillan.

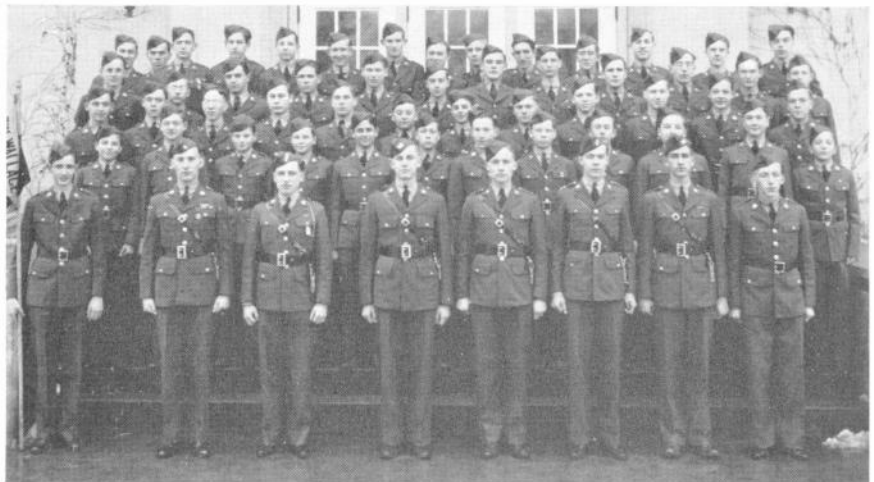

## COMPANY D

Bottom Row: Lieut. Colonel J. Smith, Lieutenants G. Schimmel, D. Eddy, D. Barnes, Capt. G. Foley, Lieut. A. Runerio, Sgts. R. Hansen, J. Morrow.

Second Row: Cadets E. Modlin, T. Strimbu, E. Fox, E. Beach, J. Pence, J. Neil, L. Chalich, A. Spahr, R. Holmes, G. Kellenburger, Sgt. C. Terlicker.

Third Row: Cadets J. Phipps, S. Smith, W. Tominson, Corp. D. Valo, Cadets E. Reese, P. Conde, C. Mushinsky, C. Cline, J. Bradley, Sgt. R. Gulban, Cadet D. Novak.

Fourth Row: Corp. J. Chandler, Cadets B. Lane, B. Tropp, D. Baxter.

Fifth Row: Corp. S. Underwood, Cadets G. Bas-eggio, E. Sabotka, Corp. M. Rosco, Sgt. J. Crabb, Corp. J. Yuhasz, Sgt. T. Spencer, Corp. R. Gillette, Cadet R. Lachowicz, Sgts. G. Keitzman, G. Cokusis, Cadet D. Davis.

Top Row: Cadets W. Masters, J. Philpott, Corp. B. Notley, Cadets F. Stevens, M. Trevanich, R. Brew-ster, R. McKinley, J. Mackey, A. Fileff, R. Wagner, J. Wtaker, R. Williams, E. Botsch.



# OF THEE *We* SING

## SEPTEMBER

September 5—**School Days! School Days!** Here we are back again for a "smaller" and better year. Hi, Shirlee, Viv, Dot, and JoAnn! Haven't seen you since the last time! **Kinda' Lonesome** for last year's seniors, aren't you?

September 29—**The Lovely Sunshine!** Today we got one of those much loved vacations **Because** of the heat. **If I Had My Way**, we'd have more of them. **All in Favor Say "Aye"**.

## OCTOBER

October 1-31—This is the time of the year when the leaves start turning. One of our underclassmen was asked, "When do leaves turn?" He very wisely answered, "The night before exams start!" **Wise Guy!**

## NOVEMBER

November 11—**The Tuxedo Junction?** Both "grads" and "studes" enjoyed themselves at the first formal inaugural ball at the Hotel Gary. All of us had a good laugh when Jim McKeighan was **Careless** when dancing and fell down and went "**Wham!**"

November 12-16—**The Wearing of the Green** describes Freshmen Week for our young inexperienced. Each senior girl took a freshman girl as her "little sister" and taught her all the "ropes".

November 12—Activities began with a tour of the buildings.

November 13—The P.T.A. sponsored a tea for the "frosh" girls at which several of the members gave "tips to the teens."

November 14—Vivi-Darians also gave a tea for them. These busy freshmen!

November 15-16—Week closed with the Freshman-Sophomore play, "The Land of Oz" . . . **Confucius Say**, "Velly good—plenty fun!"

Note: If the freshmen girls don't feel at home after this week, it's not the Girls' Club's fault.

November 20—**Shine on Harvest Moon** for the Sphinx-Vivi-Darian Harvest Dance. A cow, stuffed birds, a fortune teller, bales of hay, cider, and other things were imported for the unforgettable event. More fun! To complete the setting a miniature country graveyard was constructed at the gym entrance.

## DECEMBER

December 1—**A Little Boy, A Little Girl** paraded around at the Sophomore Hop!

December 19—The Olympians turned back the leaves to the **Long, Long, Ago** for their Christmas party at which the ancient Roman gods and goddesses reigned.

December 20—**It Seems like Old Times** with all the alumni home from college visiting us.

## JANUARY

January 17—**June in January?** Oh yeah! It was so cold today that we got a day's vacation from school. Oh well, **I've Got My Love to Keep Me Warm**, but what about you?

January 22—Here it is the end of the semester already, and we find ourselves in the midst of exams. We should have looked **Between the Book-ends** sometime during the semester, eh what?

# OF THEE *We* SING

## FEBRUARY

February 10—**Here Comes the Bride!** At last Mr. Shirk popped the question. Now Miss Brown is Mrs. Shirk!

February 17—**The Conquerors** (our basketball team) brought home the N.I.H.S.C. co-championship after a "thriller-diller" with Washington of East Chicago.

February 18—**After Looking at You, You Ought to Be in Pictures** decided some camera fans; so they formed the Camera Club—just a bunch of "clicks", that's all!

February 28—**Lookie, Lookie, Lookie**, here comes Mr. Harris, the new teacher in the Auditorium Department. He's a bachelor, girls.

"Breathes there a girl with soul so dead  
Who hath never turned her head and said,  
'HMMMMMMMM, not bad!'"

February 29—This day comes once every four years.

**(This is where My Love Walked Out on Me—Wait Until My Heart Finds Out)**

## MARCH

March 4—With March come the sectional tourneys. Our team got as far as the semi-finals. We buzzed over Valpo and Wheeler in the first and second games, but were stuck with a pitchfork by Froebel in the third.

March 4—**Eight Pretty Girls** also went to town truckin' on the back of a truck to see Valparaiso. They were looking for the mayor! **What will They Think of Next?**

March 13—**El Rancho Grande** was the theme song for the Spanish class when they decided to go dramatic. Reese and Foley harmonized (tried to, anyway, when they could get serious enough).

March 21—First day of spring! "In the spring a young man's fancy lightly turns to thoughts of"—poetry.

Roses are red,  
Violets are blue,  
You think this is going to rhyme,  
But it won't.

March 29—**South of the Border, Down Mexico Way** went the G. A. A. members and their guests at their annual dance which we all agree went over with a bang—a big one.

## APRIL

April 3—"Don't you **Remember Me?**" asked Stu Pritchard when he came back to visit Wallace during Purdue spring vacation. Evidently the person on guard didn't, because he didn't let him in the building. **My! My!**

April 7—**Sing an Old-Fashioned Song** to these young sophisticated ladies at the Old Time Social given by the Glee Club and A Cappella Choir. **Let's Have Another One!**

April 12—The Juniors took a bow tonight after their class play, "The Saturday Evening Ghost." **Confucius Say, "Too Romantic."**

April 17—**The Music Goes Round and Round**, the auditorium on concert night. The band and orchestra joined in making a perfect evening for everyone.

April 20—**Hail! Hail! The Gang's All Here!** The gathering of the clan took place when 500 girls assembled in Lew Wallace for the Girl's Conference. It was just like an **Easter parade**.

Women, Women, everywhere,  
And not a man around!

April 20—**There's Something about a Soldier**—especially these R. O. T. C. cadets at Military Ball time.

April 22—**You Are My Sunshine!** Crabb, Bolicker, and Bernie sport the first sunburns of the year. It's great to be a caddy!

April 22—**Today is Monday**, but that's not all. It's the day the Booster Club honored the cheer leaders at a dinner-dance in the Mexican Room. You should have seen Miss Cheever **Polka!**

April 26—**Mutiny in the Nursery** took place when our **Playmates**, the freshmen, gave their frolic. Handsome Paul Schleicher, the president, led the grand march.

April 28—Place: Marquette Park.

Characters: Seven Lew Wallace girls and the fire department.  
Time: Afternoon.

The action: The fire for the steak fry spreads, burning three tables. **Smoke Gets in Your Eyes!**

April 30—**Yes, We Have No Bananas** at the V. D.-Sphinx potluck. It's one for all, all for one (but every man for himself). We can't help recalling the potluck **Way Back in 1939 A.D.** when **Billy** Garriott danced Miss Richardson around in circles to repay her for all the circles she had made him construct!

#### MAY

May 22-23—**Clap Hands! Clap Hands!** for **So Rare** is a play like the senior play, "What a Life!"

May 25—**Polka Dots and Moonbeams** describes our Junior-Senior Prom at the Masonic Temple. It was a **Lovely Evening**.

#### JUNE

June 3—Exam Week! **If I Knew Then What I Know Now!** It was either do or die—nothing could help us! We all seemed to take a "passing" interest! **But It Makes No Difference Now.**

June 11—Commencement! Smiling through their tears, the parting seniors give their **Last Goodbye**. **We've Come a Long Way Together**, and now we come to a fork in the road. **Thanks for the Memories!**

SIGNED:

**Cut Off My Heels and Call  
Me "Shorty"**

Send all complaints to:

Mary Choncoff and Mary Jean Phipps

**Between 18th and 19th on Chestnut Street,  
Our Town**

FOR YOU

*We*

SIGN

Photography.....Sterling Studio  
Engraving.....Indianapolis Engraving Company  
Printing.....The Benton Review Shop  
Covers.....David J. Molloy