

QUILL^A_N^D BLADE

1934

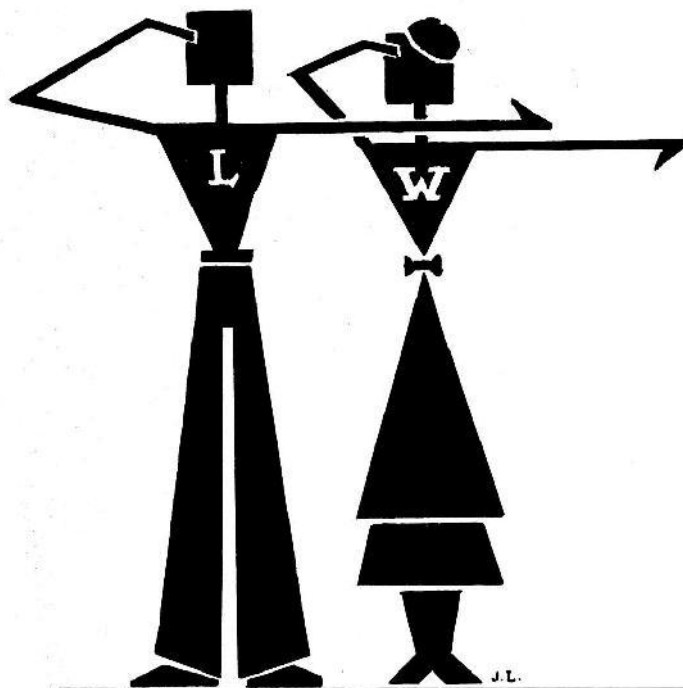

THE
QUILL^{AND} BLADE
1934



PRIDE

WITH

POINT

WE



	●	TO THE QUILL AND BLADE
EXPONENT OF THE	□	
	●	WORK-STUDY-PLAY SCHOOL
THAT IS SO HIGHLY	□	
	●	ENDORSED BY THE
1934 SENIOR CLASS	□	
	●	OF LEW WALLACE H. S.
AT GARY, INDIANA	□	



o William Wirt and Staff

Through whose tireless efforts an educational plan has been created of which we are proud to be a part.



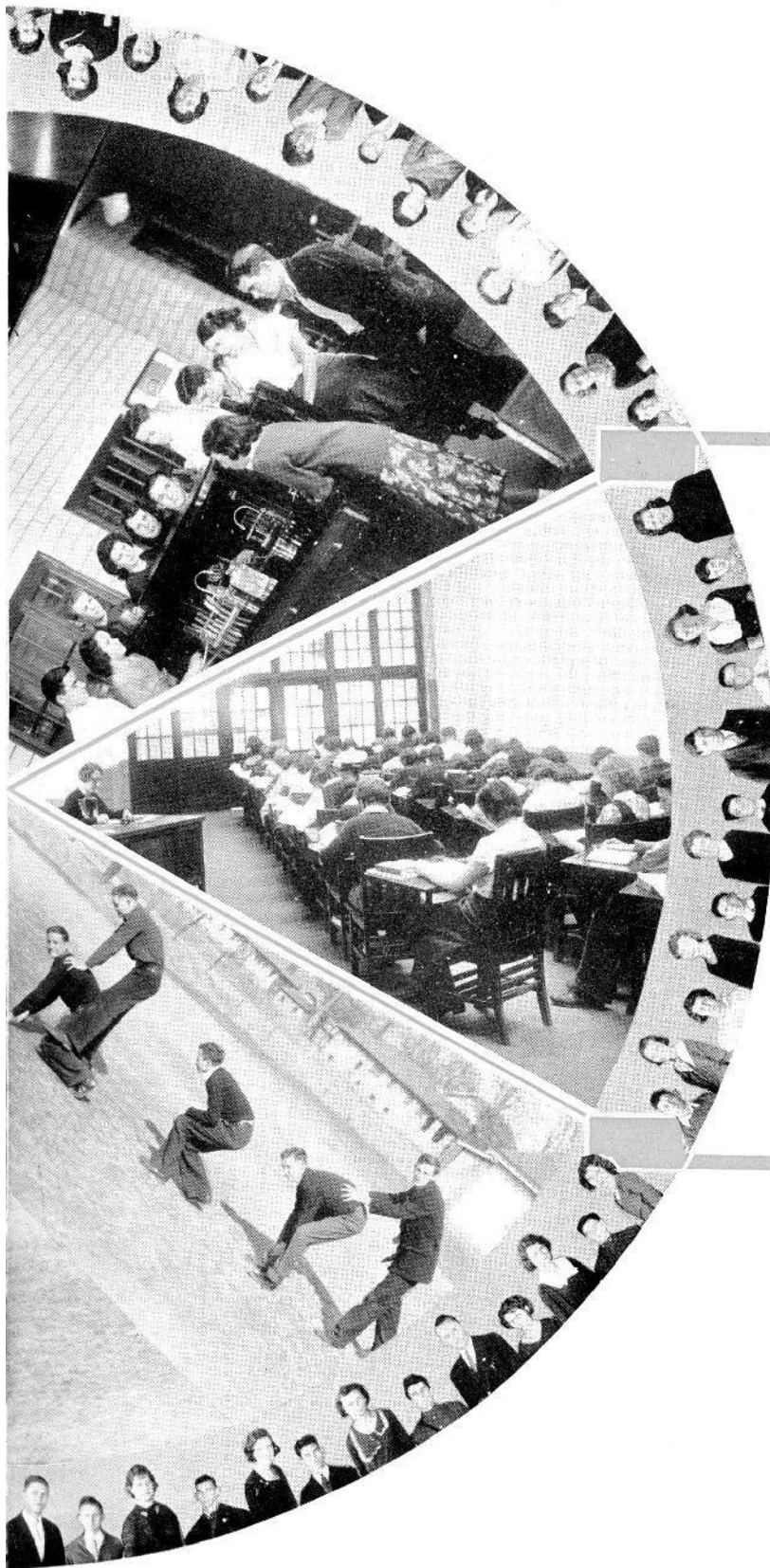

Work - Study - Play is a plan for the threefold development of the child which makes for the greater happiness and larger usefulness of the citizens of tomorrow.

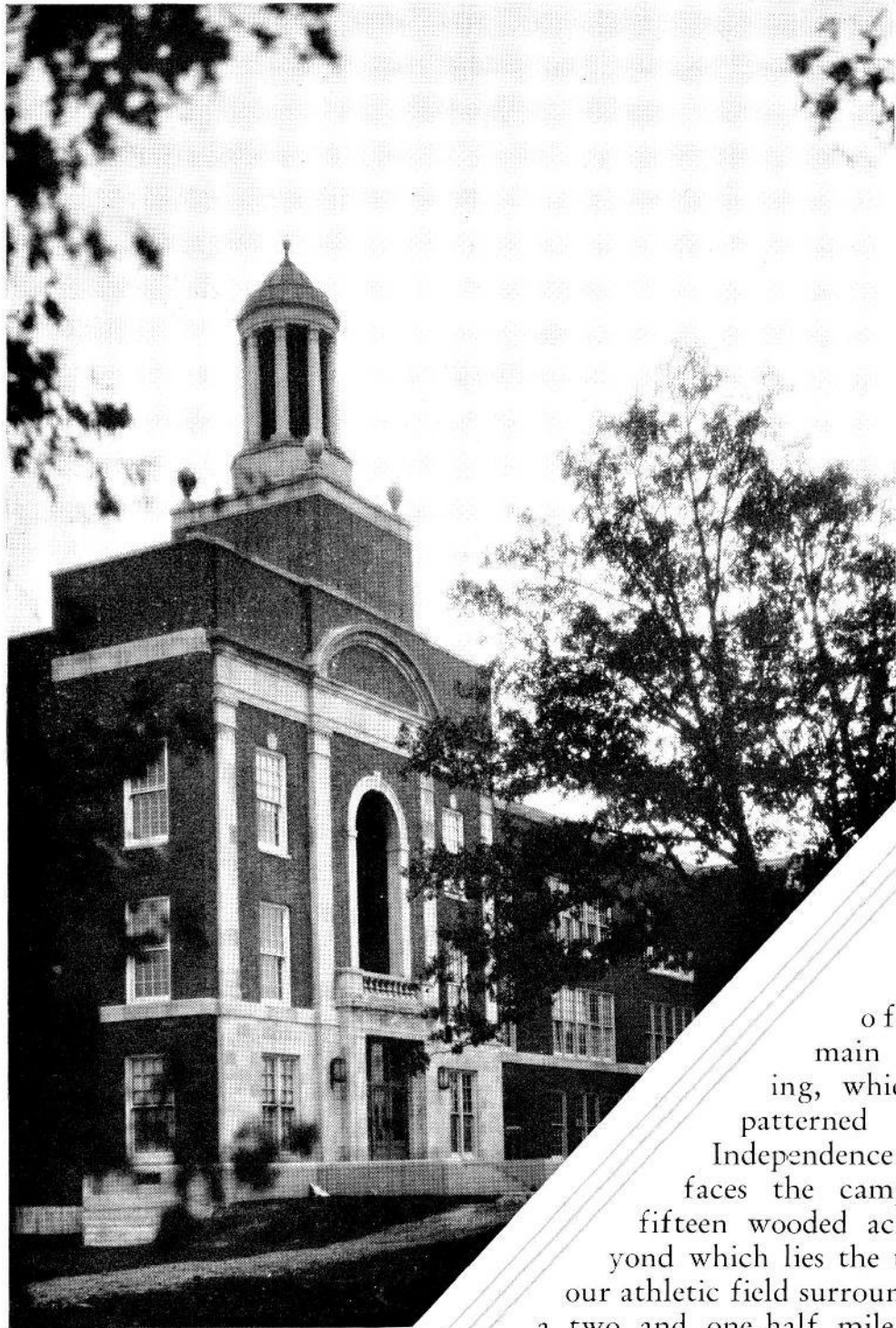

This
facade
of our
main build-
ing, which was
patterned after
Independence Hall,
faces the campus of
fifteen wooded acres be-
yond which lies the turf of
our athletic field surrounded by
a two and one-half mile track.
The trees are the native growth and
we strive to preserve here the rich
flora of the dunelands.



In this medallion our student artist attempts to symbolize our school. The goddess of wisdom stands in the light of reason with the lamp of knowledge at her feet. The conventionalized thistle in the border is taken from the coat of arms of General Lew Wallace, soldier, scholar, statesman, whose name and heraldry we proudly bear.



SCHOOL

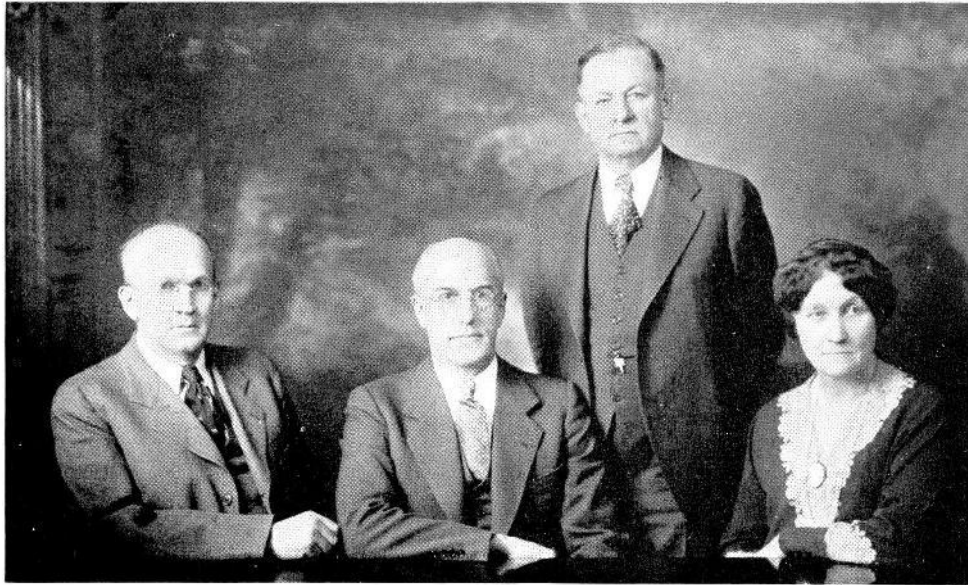

Mr. Combs, Mr. Seyl, Mr. Wirt, Mrs. Patterson

THE BOARD OF EDUCATION

THE BOARD OF EDUCATION for the School City of Gary is tireless in its efforts to finance the projects, advance the interests, and safeguard the ideals of our Work-Study-Play schools.

By creating this type of school, Dr. William A. Wirt, our superintendent, has provided a school adapted to the artificial conditions under which children live in a modern industrial city and has made a lasting contribution to the field of education.

Peter W. Seyl, manager of the American Bridge Company, has served the community as president of the Board for the past five years. His keen insight, breadth of experience, and sympathetic understanding have made his services valuable to the school city.

Mrs. May A. Patterson, the secretary of the Board, is an active member of the community with diversified interests that bring her in close touch with local problems. Besides serving as president of the Gary League for Rehabilitation, which aids the handicapped either by finding work for them after they leave school or providing for their further education, she is associated with: The Dunes Federated Clubs, The Vivian Society, The League of Women Voters, and The Gary Civic Theater.

Leslie I. Combs, the third trustee on the Board, is completing his fifth year in the capacity of treasurer. Mr. Combs, who is one of Gary's pioneer business men and contractors, brings to the Board the experienced technique of the designer and builder which is of inestimable value in solving the problems of the physical upkeep of the school plants.

Mr. Combs has spared neither time nor energy in attaining and solving the peculiar financial problems presented by the economic stress of the past five years.



Verna M. Hoke
Principal
University of
Southern California A. B.

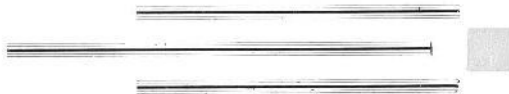



Floyd G. Asher

Assistant Principal

Indiana State Teachers' College B. S.

Through the unflagging interest and ceaseless effort of Miss Verna Hoke, principal, and Floyd Asher, assistant principal, the school is organized and moves quietly and efficiently towards the accomplishment of its main purpose, the development of the citizenry of our community.

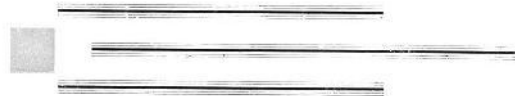

RUSSELL W. ADAMS
Indiana State Teachers
College
Franklin College B. S.
Industrial Arts



ISABELLA BROWN
University of Iowa
Physical Education



C. E. BAER
University of Illinois B. S.
Physical Education



DOROTHIE CLAYTON
Methodist Episcopal Hosp.
Training School R. N.
Medical Inspection



MARY CHELVER
Indiana University A. B.
Romance Languages



PAUL N. CARLSON
Augustana College A. B.
Columbia University M. A.
Mathematics



SAM BOBELE
Indiana University, B.P.S.M.
Instrumental Music



MARTHA CLEMENS
Butler University A. B.
English



HELEN EGGER
Bush Conservatory B. M.
Music



NELLE GLOVER-ENSWELLER
Indiana State Teachers Col-
lege B. S.
English



SARITA GOLDMAN
Northwestern University
Dramatics



LAMEN K. COONS
University of Illinois B. S.
Science



JOHN L. HAYES
Indiana State Teachers Col-
lege B. S.
Industrial Arts



DORIS GORSLINE
Indiana University B. A.
Mathematics



FLORENCE R. GREVE
University of Wisconsin A.
B.; M. A.
Social Science



CLARENCE V. HENDRICKSON
Northwestern University
Instrumental Music



HEROLD J. HEROD
Kansas State Teachers Col-
lege B. S.
Industrial Arts



MATTIE G. HANNSZ
Northwestern University B.S.
Auditorium



PEARL HELMERICK
Oxford College B. S.
Household Arts



NEOLA JOHNSON
Minneapolis School of Art
University of Minnesota
Art



LOLA LEMON
Indiana University A. B.
Science



WALDON A. McBRIDE
Indiana State Teachers College B. S.; M. S.
Social Science



RICHARD F. POLK
Indiana University B. S.
Physical Education



AGNES C. McLEAN
Northwestern University
A. B.
Latin



MARGARET E. NEELD
University of Illinois B. S.;
B. S. in L. S.
Library



LAURENCE RAJIBAR
Whitewater State Teachers College
University of Wisconsin, B.E.
Commerce



GORDON C. REED
Oshkosh State Teachers College
Industrial Arts



ROSE E. RICHARDSON
The University of Chicago
Ph. B.
Mathematics



ALLEGRA NESBIT
The University of Chicago
Ph. B.
Social Science



EVELYN PARNELL
De Pauw University A. B.
English



IRIS ROESINGER
Indiana State Teachers Col-
lege B. S.
Household Arts



ROBERT L. SHELLEY
Indiana University B. A.,
M. A.; Ph. D.
Science



WILLARD TORMOHLEN
Indiana State Teachers' Col-
lege A. B.
University of South Dakota
M. A.
Social Science



MILDRED MELLEN SCOTT
Sargent School for Physical
Education
Physical Education



GLENN NOMA SHELLEY
The University of Chicago
Ph. B.
English



GERTRUDE DIETZ SPARKS
Indiana University A. B.
Household Arts



VIOLETT STREET
Kirkville State Teachers
College B. S.
Social Science



KATHARINE L. TUCK
Indiana State Teachers Col-
lege B. S.
Commerce



MARIE VOLZ
Milwaukee State Teachers
College B. E.
Music



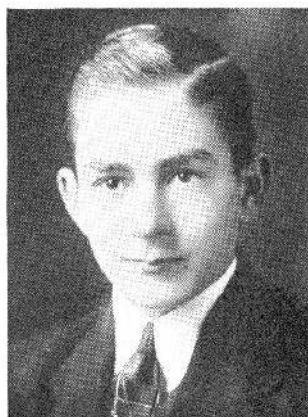

BERNARD L. LAVERY
President



KATHERINE YUILL
Secretary

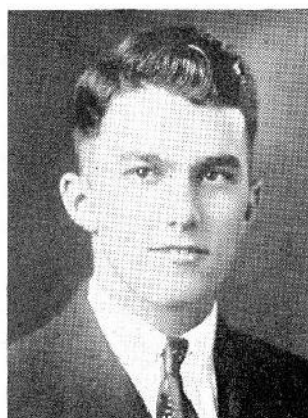

FRANKLIN H. CHAMPION
Vice-president

SENIORS

The class of '34 was a loosely knit organization during its freshman year, but unity became apparent soon after the Thanksgiving dance. Many opportunities for social contact were offered that first year which prepared them to look forward zealously to the opening of the sophomore year.

The class held several general get-togethers as sophomores and class spirit became a reality. In the spring they arranged to meet one another under less formal conditions. A picnic was held at the Crown Point Fair Grounds, where male sponsors turned out tie-less and in shirt-sleeves and the women sponsors in old skirts and sweaters.

Since 1933 brought to Lew Wallace a wave of social organizations, juniors joined and began to take part in varied activities. With the Senior Honor Society acting as an incentive to excellent scholarship, many juniors attained high scholastic standings and were elected to membership; with the Inkpot Club serving as a stimulus, junior students gained recognition in the field of creative writing; and with the Sphinx and Vivi-Darians organized along purely social lines, other juniors found new social contacts in these groups.

As spring approached, the class of '34, cooperating with that of '33, began active preparations for the event of the year, the Junior-Senior "Prom". This all-important affair took place on May 27 in the Masonic Ballroom. Impressed by the successful and happy close of the junior year, the students awaited with enthusiasm the coming September.

At the opening of the senior year, the class of '34 plunged into the work of their last year with enthusiasm. Special subjects were now emphasized, and many seniors won honor and recognition in various departments of the school. Both this success and the many social events which culminated in the Senior "Prom" and commencement exercises marked this last year the fullest and richest period of their high school experience.

Regretfully the class of '34 sees the close of its high school days with a multitude of pleasant memories, recollections of difficulties overcome, and a knowledge of experience gained from its fruitful years, as the rich legacy that is ours.

Gevenie Briscoe.

KATHLEEN M. ANDERSON
Economics - Earnestness
-Endeavor
Festival Chorus '31, '32,
'33

MARY V. BOMBASSARO
Bangs - Boyishness - Book-
keeping

EDMUND BALTAGIS
Handball - Handicraft
Hot Dogs

STEVE BARNA
Council - Capability -
Calisthenics

RUBY H. BASTA
Sleuthing - Shyness -
Sewing

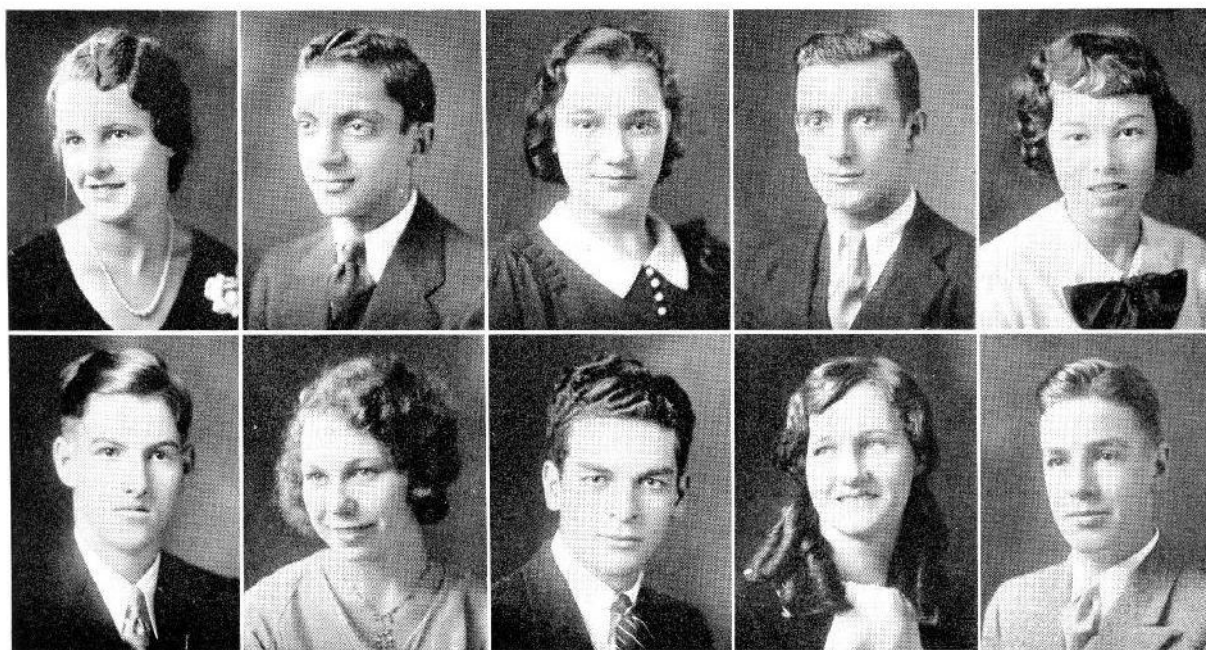

ANDREW BIRES
Drawing - Dancing -
Dreaming
Festival Chorus '33, '34
Booster Club '33, '34
Annual Staff
Track '32, '33

LOIS BASSETT
Shorthand - Sociability -
Smiles
Festival Chorus '33
Captain Ball '32
G. A. A.

MARY IRENE BLAYLOCK
Chemistry - Cheerfulness
- Commerce
Festival Chorus '33

WILLIAM BERG
Do - Re - Me
Junior Honor Society
Sphinx Club '33, '34
Olympian Society '33, '34
Instrumental Solo Contest
'31, '32

WILLIAM BLACK
Finance - Friendship -
Folly
Festival Chorus '32, '33
R. O. T. C.
Dialist Club '34

GEVENIE E. BRISCOE
 Latin - Literature
 Leadership
 Senior Honor Society
 Annual Staff
 Vivi-Darians '34
 Olympian Society '33,'34
 Booster Club '33,'34

KATHERINE CHONCOFF
 Scholarship - Society
 Sewing
 Senior Honor Society
 Scholarship and Attendance Committee '32,'33
 Festival Chorus '33
 Olympian Society '33,'34
 G. A. A.

JOHN BOBAR
 Art + Athletics
 Audacity
 R. O. T. C.
 Golden Gloves '32,'34

JOHN BOLIKER
 Specials - Shop - Stamps

HELEN BRUECKHEIMER
 Business - Bashfulness
 Banter
 Festival Chorus '33
 Vivi-Darians '33,'34

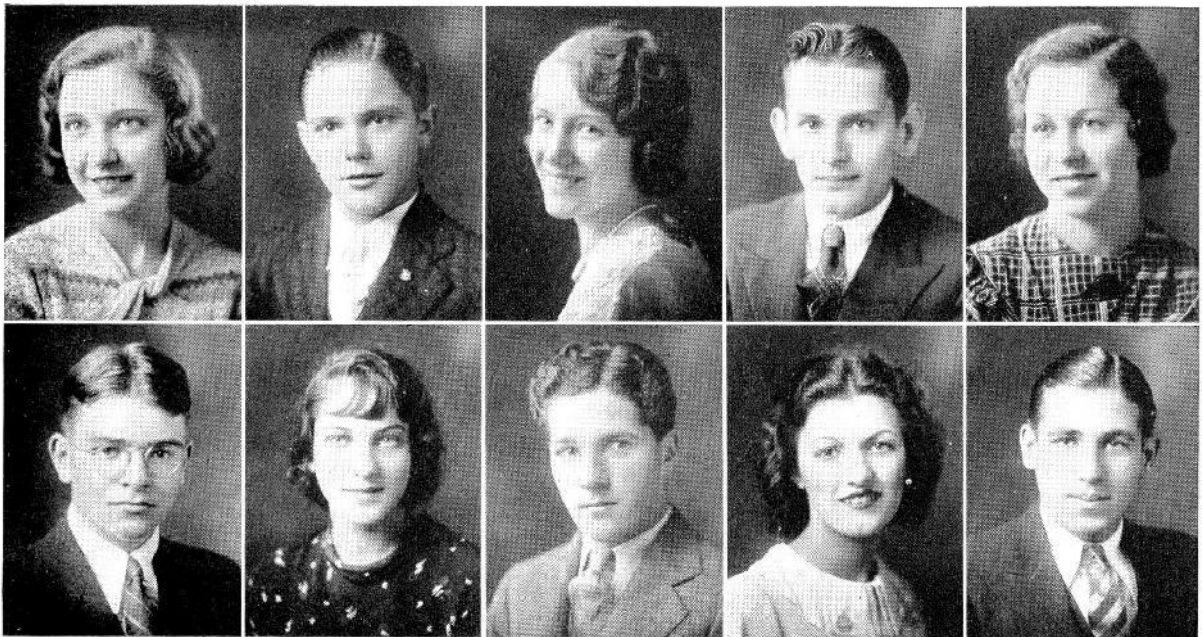

JERALD L. BRYANT
 Friends - French - Fords

IRENE G. CARTER
 Fastidiousness - Fancies
 Frolics
 Junior Honor Society

MARTHA CHABRAJA
 English - Efficiency
 Energy
 Senior Honor Society
 Junior Honor Society
 Annual Staff
 Commercial Contest '33
 G. A. A.

ROBERT S. BRADLEY
 Books - Brains - Blushes
 Senior Honor Society
 Junior Honor Society
 Sphinx Club '33,'34

SAM L. CATANZARITE
 Figuring - Football
 Fighting
 Basket Ball Manager '31
 Track Manager '31,'32

RUDOLPH A. CAROL
Band - Bugle - Booster
Track '32,'33,'34
Sphinx Club '33,'34
Olympian Society '33,'34
Bugler '33,'34

WAYNE G. CORKAN
Gym - Generosity
Grandiose
Golden Gloves '33

DOROTHY MAXINE DAVIS
Geniality - Gamesness
Gymnastics
Festival Chorus '34
G. A. A.

MARGARET DOERR
Singing - Science - Sewing
Booster Club '33,'34
G. A. A.
Dialist Club '34

FRANKLIN H. CHAMPION
Army - Authority
Affability
Treasurer Junior Class
Annual Staff
Sphinx Club '33,'34
Booster Club '33,'34
R. O. T. C.

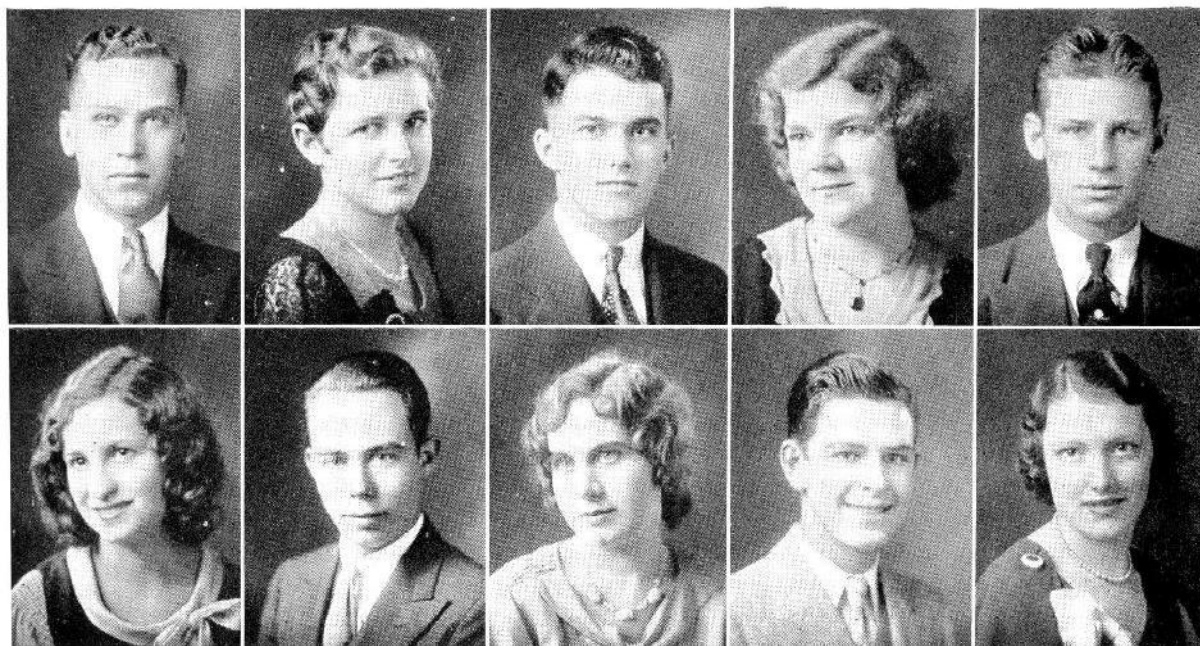

FLORENCE G. FOLEY
Curly - Congeniality
Commerce
Festival Chorus '31,'32
Commercial Contest '33
Vivi-Darians '33,'34
Booster Club '33,'34
G. A. A.

FRANCIS C. COUCH
Girl - Grocery - Gallantry
Festival Chorus '31,'32,'34
Golden Gloves '32
Boys' Patrol '34

BENNY DARTER
Ambition - Ardor
Athletics

AMELIA FERRARA
Shorthand - Sincerity
Sewing

NEOLA J. FRASHOUR
Tact - Typing
Tap-dancing
Festival Chorus '33

VIOLET GLAD
Civics - Comradeship
Commerce

DOROTHY GRUBAR
Friends - Frankness
Felicity

WILLIAM E. DINWOODIE
Tackle - "Tarzan"
Trigonometry
Football Varsity
'32,'33,'34

THOMAS J. DOODY
Penmanship - Patrol
"Philosopher"
Head Traffic Officer '34
Senior Honor Society
Annual Staff
Editor Philosopher Staff
Oratory Contest '33

SOPHIE GROZA
Biology - Benevolence
Basket Ball

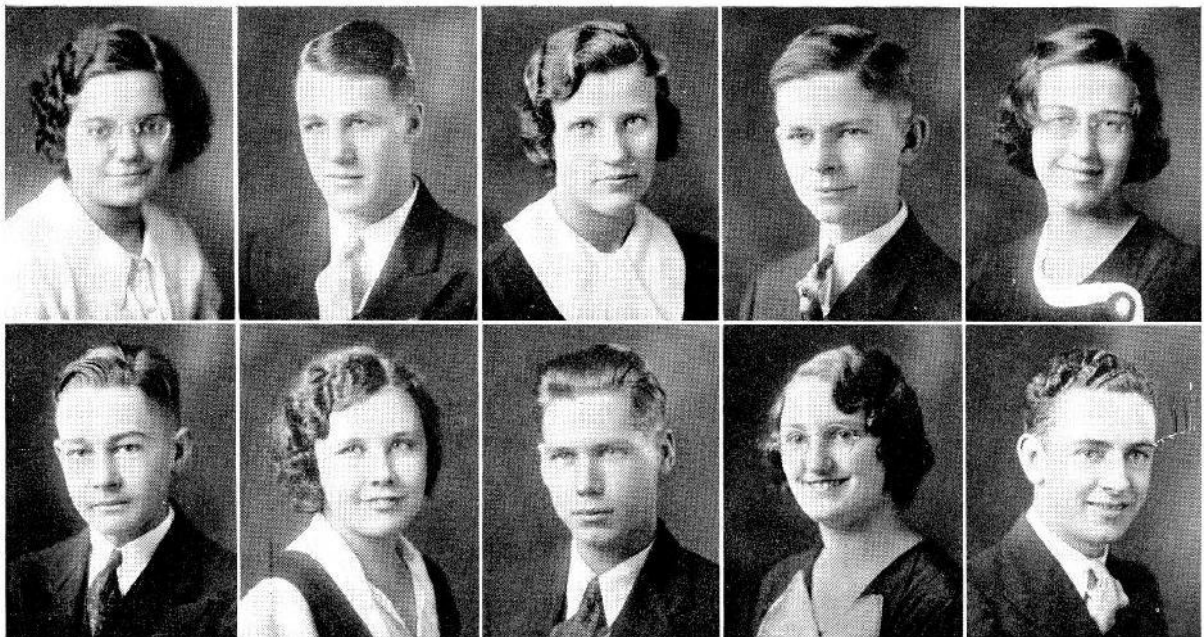

EDGER HOWARD
ETCHASON
Draw - Drawl - Drollery

JOYCE GWENDOLYN
HANSEN
Poetry - More Poetry
Still more Poetry
"The Importance of
Being Ernest"
Poetry Memory '32,'33
Inkpot Club '33,'34

LOIS L. HAMACHER
Shorthand - Sunniness
Spontaneity

MIKE DOSHAN
Chemistry - Copper
Chills
Festival Chorus '32

ALBERT FERGUSON
Salesmanship - Sheik
Sagacity

JOHN DALE FIGGE
Cycling - Cheer
Canned Goods
Festival Chorus '31,'32

MILDRED C. HANSON
Scholarship - Sportsman-
ship - Smiles
Clerk Better Citizenship
Organization '33
Senior Honor Society
Annual Staff
G. A. A.
Latin Contest '33



GEORGE M. GARCINA
Jocosity - Judge - Job
Judge Better Citizenship
Organization '33
Senior Honor Society
Football Varsity '34
Basket Ball Varsity
'33,'34
Sphinx Club '33,'34

HARRIET MARIE
HEADLEY
Language - Light-
Heartedness - Laughter
Booster Club '33,'34

RONALD J. FORTIN
Society - Sports
Seriousness
Football Varsity '33
Track '33
Sphinx Club '33,'34

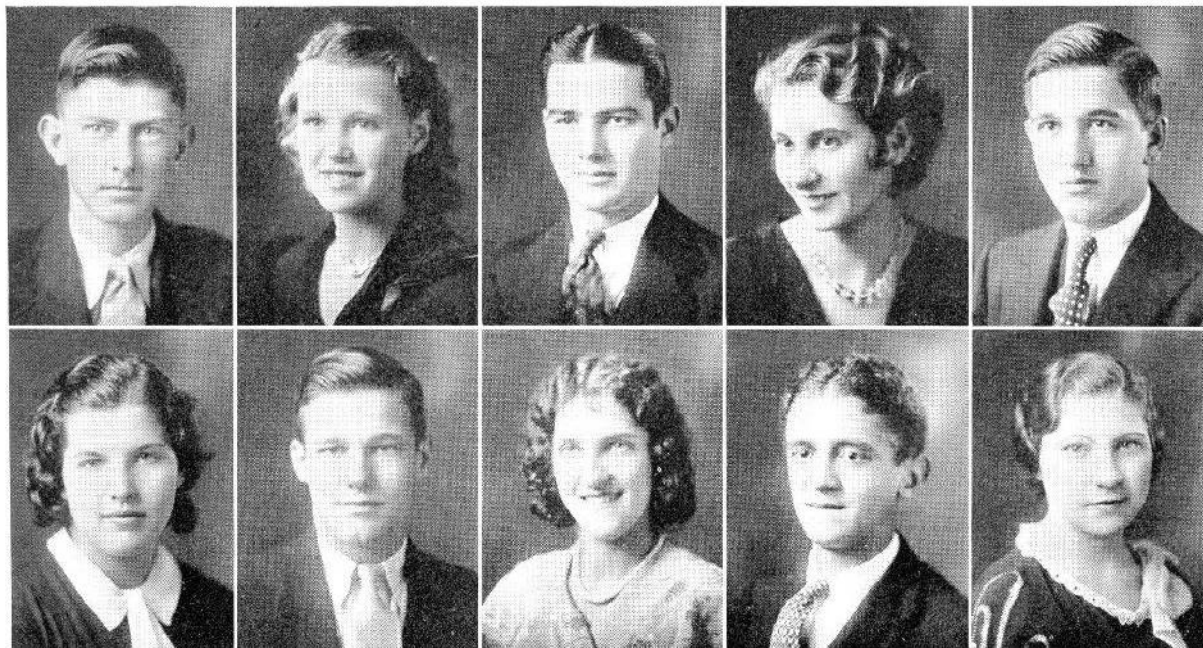

ALMA CAROLINE HOPPE
Sewing - Sallies
Shorthand
Festival Chorus '33,'34
Commercial Contest '33
Dialist Club '34

ROBERT DOUGLAS
GARWOOD
Water - Worry - Work
"The Gypsy Rover"
"The Romantic Age"
Football Varsity '33,'34
Track, '31,'32,'33,'34
Olympian Society '33,'34

JOHN GAZA
Ghandi - Gayety
Geometry

FRANCES L. HERBST
Academics - Accuracy
Athletics
Hockey '32,'34
G. A. A.

AGNES MARIE HORSWILL
Gym - Gum - Giggles
Festival Chorus '33
Dialist Club '34

ROSE M. IATAROLA
Science - Sincerity
Sewing
Volley Ball '33
Captain Ball '33
G. A. A.

HENRIETTA A. KAN
Chemistry - Council
Charm
Junior Honor Society
Ass't. Editor News Page
'34
Scholarship and Attend-
ance Committee '34
Olympian Society '34
Lyre Club '34

NICK GRUBAR
Basket Ball - Blushing
Burlesque
"The Gypsy Rover"
Football Varsity '34
Basket Ball Varsity
'33,'34
Track '34

ELVER GUSTAFSON
Band - Books - Blondes
Festival Chorus
'32,'33,'34
Drum Major '34

HELEN LOUISE HUNCH
History - Hair - Heroes
Hockey '31
G. A. A.



CHARLES P. HORWITH
Football - Frankness
Friends

IRENE JOHNSON
Science - Society
Shorthand
Captain Ball '32
Festival Chorus '33
G. A. A.
Dialist Club '34

PHYLLIS JONES
French - Friendship
Fantasy

WARREN HARRIS
Woodshop - Writing
Waite-ing

RALPH L. HICKS
Printing - Penmanship
Pride

EDWARD JOY
Chemistry - Courtesy
Cooperation
Sphinx Club '33

WILLIAM KOMENICH
Bustling - Brawn
Buckets
Basket Ball Varsity '34
Track '32

DOROTHY E. KELLEY
Fashions - Frolics
Frankness
Soccer '32
Hockey '32
Vivi-Darians '33,'34
G. A. A.

FLORENCE HELEN LADRA
Commerce - Caution
Capability
Festival Chorus '31
G. A. A.
Philosopher Staff
Class Social Committee
'32

WILLIAM BERNARD
KENNEDY
Aquatics - Aptitude
Aggressiveness
Football Varsity '33
Swimming '34
Commercial Contest '33

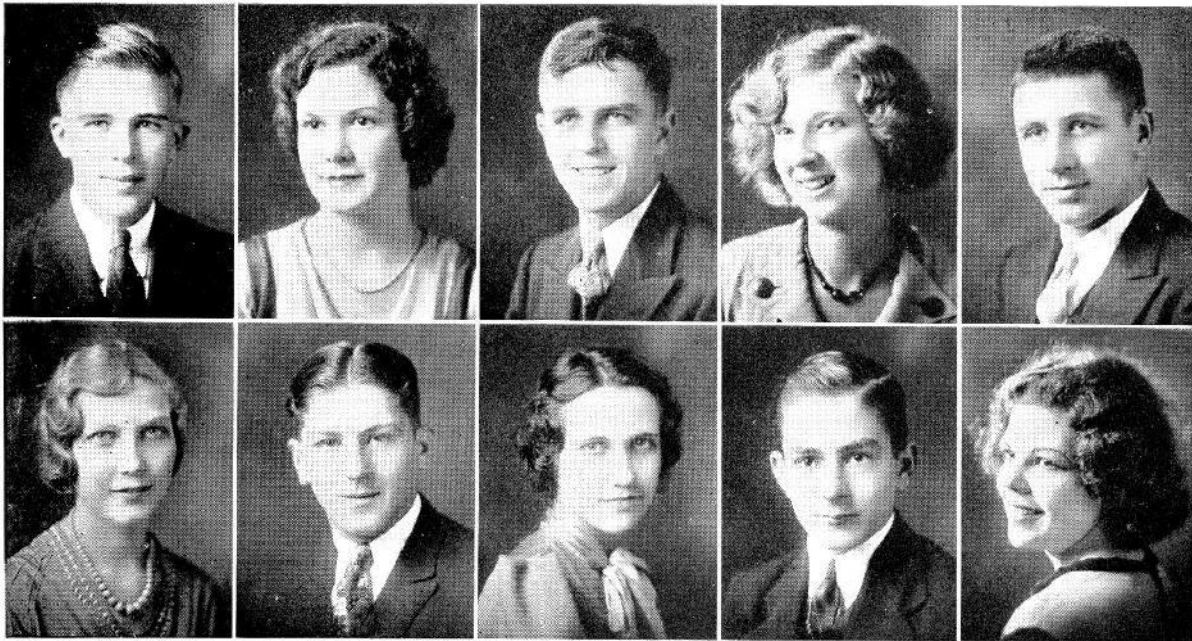

MARY LICHLITER
Personality - Philosophy
Popularity
Annual Staff
Vivi-Darians '34
Olympian Society '33,'34
G. A. A.

BERNARD L. LAVERY
Candidates - Cartoons
Capers
President Senior Class
Annual Staff
Sphinx Club '34
R. O. T. C.

JOSEPHINE LINSBECK
Attendance - Alibis
Author
Reporter News Page
'32,'34
Philosopher Staff
Festival Chorus '32
Inkpot Club '33,'34
Instrumental Solo Con-
test '32

PAUL KOZAK
Sports - Speed - Spunk
Football Varsity '32,'33

ETHEL KOLDYKER
Eloquence - Economics
Energy
Festival Chorus
'32,'33,'34
Vivi-Darians '33,'34
Booster Club '33,'34
Dialist Club '34

ROSEMARY MALLINSON
Commercial Law - Com-
liness - Cheerfulness
Philosopher Staff

HARRIET LIVINGSTON
Academics - Activity
Athletics
Annual Staff
Basket Ball '33
Vivi-Darians '34
Philosopher Staff
Inkpot Club '34

ANTHONY G. LUCAS
Training - Typing
Telegraphy
"Pepita"
Festival Chorus '32

EARL JAY LYON
Law - Love - Loyalty
"The Wizard of Oz"
Track '33,'34
Cross Country '33

DOLORES G. LYONS
Vocalizing - Vivacity
Variety
Associate Editor News
Page '34
"The Bells of Capistrano"
Festival Chorus '33,'34
Play Contest Critic '33

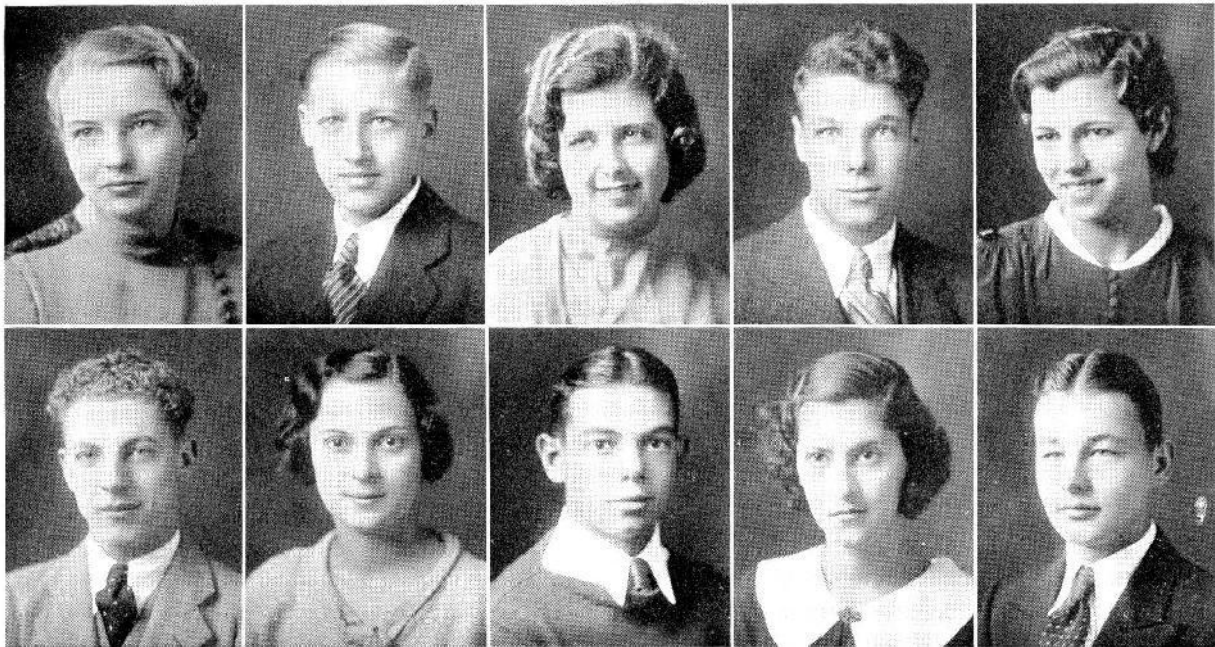

FRANK MASON
Bookkeeping - Blushing
Baseball
Track '33
Cross Country '33

HELEN MANDICH
Girls' - Athletic
Association
Volley Ball '31,'32
G. A. A.

HELEN MATTAS
Council - Commerce
Cooperation
Senior Honor Society
Building and Grounds
Committee '33,'34
Commercial Contest '33

ALVIN RICHARD MACKO
"Harpo" - Handball
Heartaches
Track '33,'34
Cross Country '33

CHARLES R. MELLOTT
Boxing - Basketball
Band
Golden Gloves '32,'33

ROBERT MILLER
"Bugs" - Blushes
Business

GEORGE MYATOYICH
"Mitch" - Manliness
Machinations
Student Manager (Basket
Ball) '31,'32

OLGA MATULIS
Shorthand - Silence
Sense

MARY D. MCKINNEY
Assistant - Appearance
Acumen
Track '31

HAROLD EDWARD
MURPHY
Speaking - Public and
Otherwise
Safety Committee '33,'34
Cross Country '33,'34
Yell Leader '33,'34
Booster Club '33,'34
Inkpot Club '34

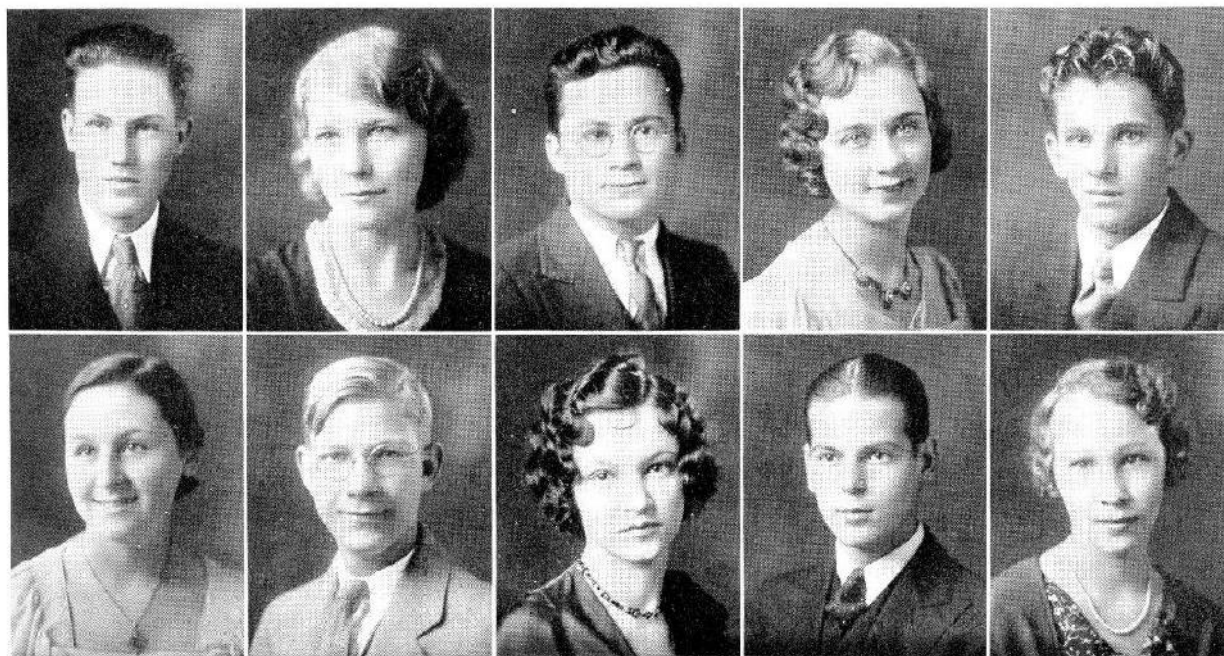

JOSEPHINE H. MILLER
Chorus - Cheerfulness
Consideration
Festival Chorus '33

ANNE SIMPSON
McNEILL
Scholarship - Staunchness
Sincerity
Senior Honor Society
Junior Honor Society
Olympian Society '33
G. A. A.
Scholarship and Attendance Committee '33

BEN MYERS
Music - Mathematics
Mischievous
Festival Chorus '34

EDWARD G. NIKETH
Specials - Scuffling
Solitude

DOROTHY L. NORDAHL
Vivacity - Variety
Virtue

BARBARA J. PACKARD
Auditorium - Activity
Alto
Festival Chorus '33

NICK PAVLAROVICH
Chemistry - Compositions
Citizenship
Junior Honor Society
Track '33
Poetry Memory '32
Sphinx Club '33,'34
Safety Committee '33

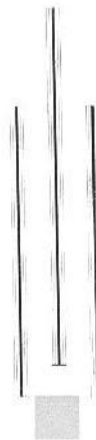

HENRY PARRY
Boxing - Bigger Boxing
Better Boxing
Football Varsity
'32,'33,'34
Basket Ball Varsity
'32,'33
Swimming '34

BONNIEMAE ALLENE
PERRY
Civics - Clubs - Capacity
Junior Honor Society
Festival Chorus '33
Olympian Society '33,'34
Booster Club '33,'34
Health and Hygiene
Committee '34

DAISY S. PAPA
All - Around - Athlete
Track '32,'33
Basket Ball '33
Hockey '33
Baseball '33
G. A. A.



WILTON PFAFF
Science - Speed - Scores
Football Varsity
'32,'33,'34
Basket Ball Varsity
'32,'33,'34
Track '34

SOPHIE PETROFF
Sewing - Sports - Shyness
Hockey '33
Captain Ball '32
Track '32,'33
G. A. A.

ELLA LOUISE PLUM
Academics - Aloofness
Alacrity
Play Contest '32

DAVID J. PHILLIPS
French - Football
Friendship
Football Varsity '33,'34

EDWARD D. PFAFF
Auditorium - Athletics
Automobile
Football Varsity
'31,'33,'34
Basket Ball Varsity '34

JOHN PLYTYSKY
History - Handball
Heel-plates
Football Varsity
'32,'33,'34
Basket Ball Varsity
'32,'34
Track, '34

CLOLINE POLLOCK
Piano - Poise - Play
G. A. A.

WAYNE D. PINKERTON
"Pinky" - Pals
Ping-Pong

BETTY ADELL QUINN
Scholarship - Society
Speaking
Senior Honor Society
Annual Staff
Vivi-Darians '33,'34
R. O. T. C. Sponsor
Declamatory Contest
'32,'33,'34

MIKE PLINOVICH
Running - Rhythm
Romance
Football Varsity '34
Basket Ball Varsity '34

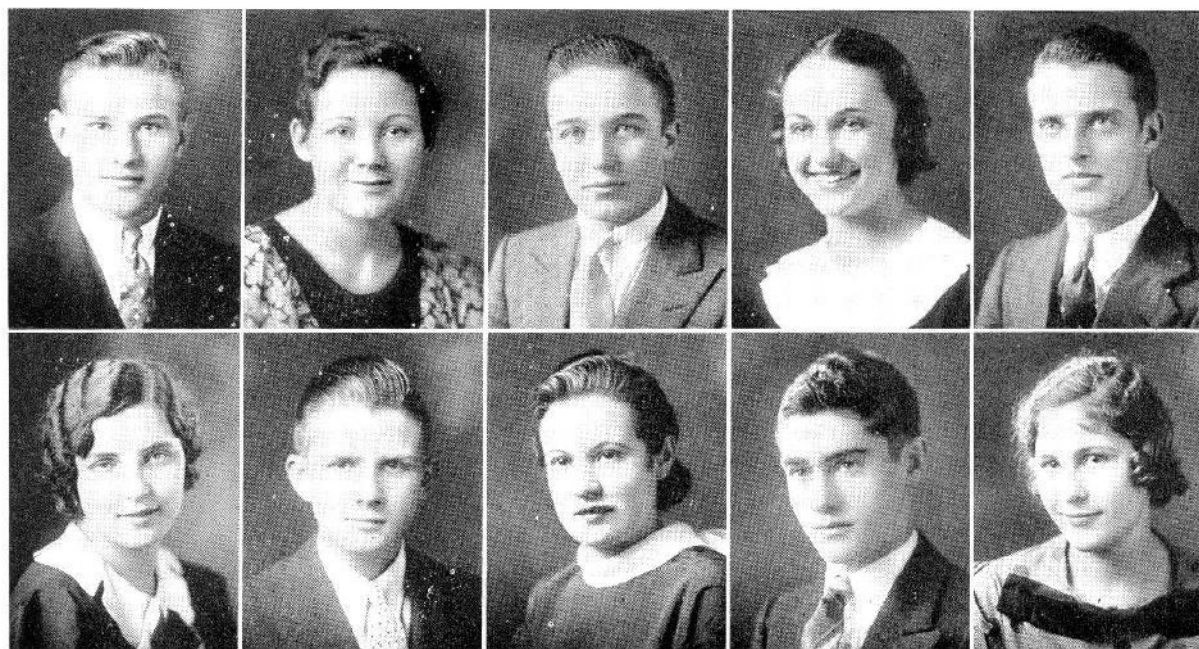

CHARLOTTE E.
ROCHFORD
Dancing - Dawdling
Dreaming
Dialist Club '34
Lyre Club '34
Vivi-Darians '34

DALE POPHAM
Clubs - Character
Commerce
Senior Honor Society
Annual Staff
Philosopher Staff
Sphinx Club '33,'34
Booster Club '33,'34

THOMAS PRICE
Manager - Magnetism
Minute-man
Basket Ball Manager '34

DOROTHY M. SABLOTNY
Activities - Attractive-
ness - Athletics
Junior Honor Society
Hockey '33
Captain Ball '32
Vivi-Darians '33
G. A. A.

MARY THELMA RAUB
Nicety - Neatness - Noise
Festival Chorus '33
Poetry Memory '30
Vivi-Darians '33,'34

ELAINE CONEDIA SHAFER
Curls - Clarinet
Courtesy

CHARLES RADO
Dance - Dandy - Date

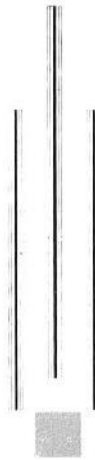

JUNE L. SARR
Girls' - Patrol
Auxiliary
Lt. Girls' Auxiliary
'33,'34
Soccer '32
Festival Chorus '33,'34
G. A. A.

ROBERT J. REGAL
Council - Civics
Catcher
President Better Citizen-
ship Organization '33
Senior Honor Society
Philosopher Staff
Track Manager '34
Sphinx Club '34

HELEN SAROFF
Basket Ball - Bookkeep-
ing - Botany
Festival Chorus '32,'33
Vivi-Darians '34
Booster Club '33,'34
G. A. A.

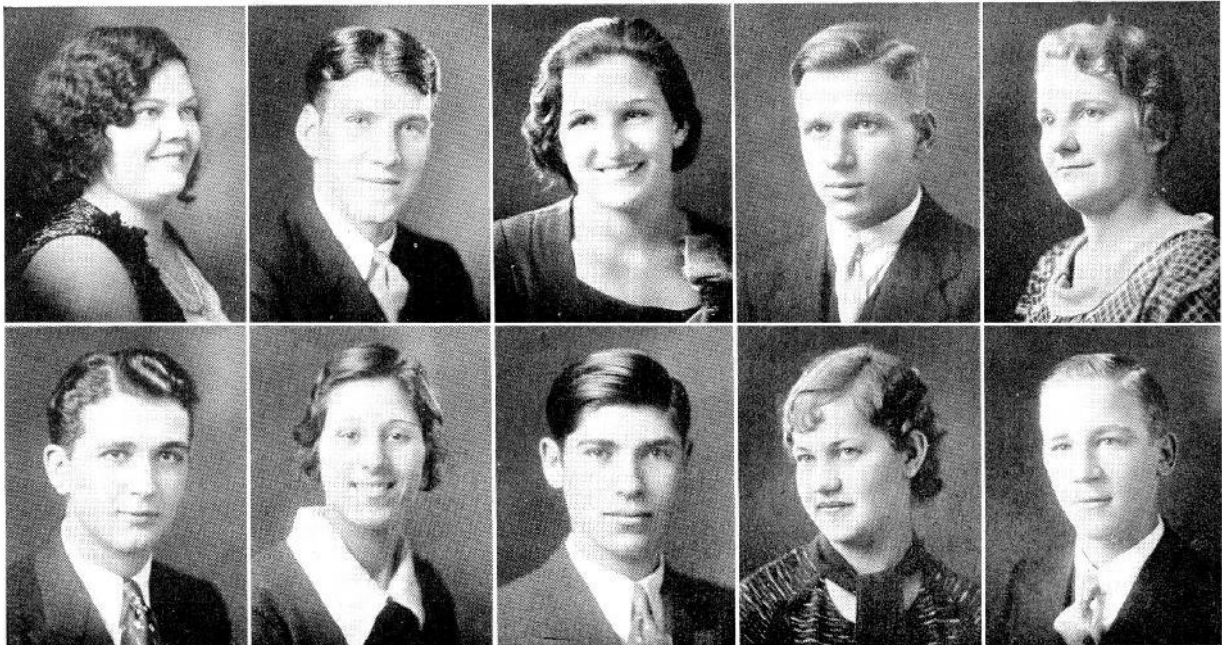

I. FRANK SANSONE
Golf - Games - Gaiety

MARIE V. SCAMBELLURI
Spokesman - Sports
Society
Hockey '32
Captain Ball '33
Volley Ball '33
Baseball '33
G. A. A.

WARD RICE
Spanish - Singing
Sportsmanship
President Junior Class
Senior Honor Society
Annual Staff
Sphinx Club '33,'34
Booster Club '33,'34

OLIVE MAE SEFFEIDT
Vigor - Vivacity - V.D's
Festival Chorus '32,'33
Vivi-Darians '33,'34
Booster Club '33,'34
Lyre Club '34

HOWARD SHARPE
Teasing - Tickets
Talking
Football Manager '32,'33
Basket Ball Varsity
'33,'34
Booster Club '33,'34

CAROL DOROTHY
SIRICH
Dances - Deliberation
Devotion
Captain Ball '31,'33
Volley Ball '31
G. A. A.

BETTY JANE STEVENS
Scholarship - Sports
Society
Senior Honor Society
Social Committee '34
Hockey '32
Vivi-Darians '33,'34
R. O. T. C. Sponsor

MILAN SKORICH
Alibis - Arguing
Auditorium
Track '32,'33,'34

HOWARD W. SMITH
Pest - Puns - Politeness
Booster Club '33,'34
R. O. T. C.

ANNA MARY STECH
Commerce - Collecting
Companionship
Festival Chorus '33
Commercial Contest '33
G. A. A.

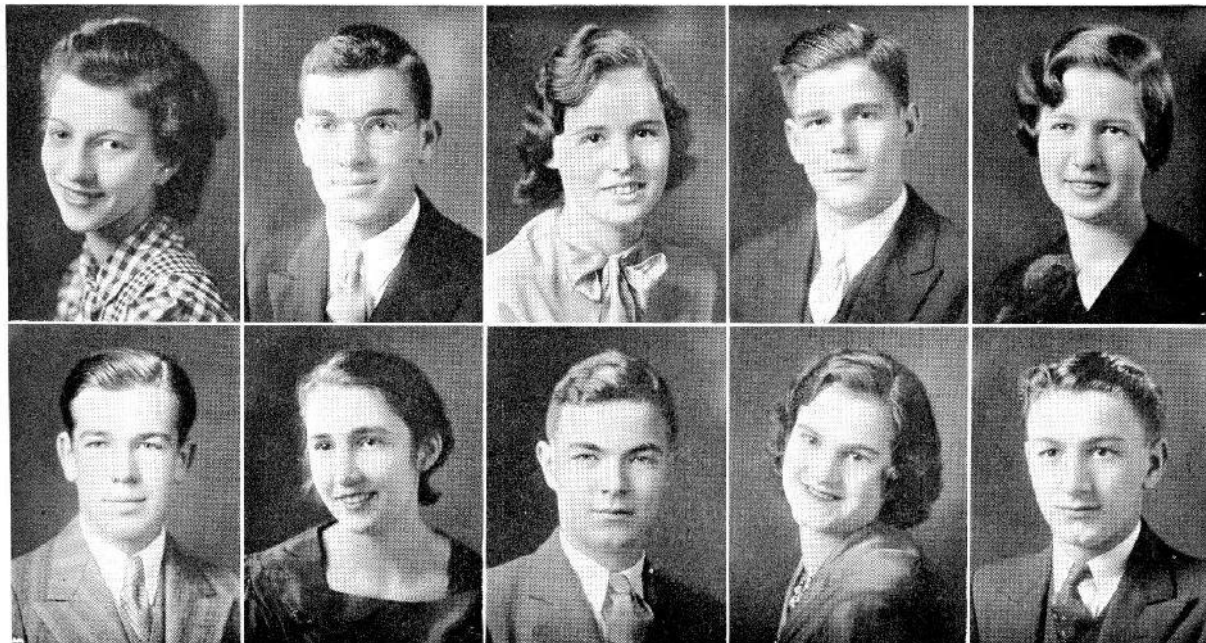

ALEXANDER ST. PAUL
English - Economics
Engineering

GENEVIEVE DARLING
SYLVESTER
Brains - Breathlessness
Banter
Inkpot Club '33,'34

AGNES D. THOMAS
Tiny - Tenacity
Tardiness
Track '31
Festival Chorus '31

JOHN STEFANCHIK
Papers - Putting
Perseverance

ROBERT J. TICHAC
Dancing - Dates - D's
Football Varsity
'31,'32,'33
Basket Ball Manager '34
Track '33,'34
Yell Leader '30

HERBERT E. TILDEN
Speed - Solitude
Sincerity

ALBERT J. VARGO
Economy - Electricity
Expenses
Radio Club '34

MARTON UHLIR
Business - Bookkeeping
Buoyancy
Junior Honor Society
Annual Staff
Festival Chorus '33
Commercial Contest '33
Olympian Society '33,'34

MARY VRKA
Chemistry - Character
Clerk
Senior Honor Society

JOHN TRUCHAN
Guard - Gasoline
Gumption
Football Varsity '33,'34

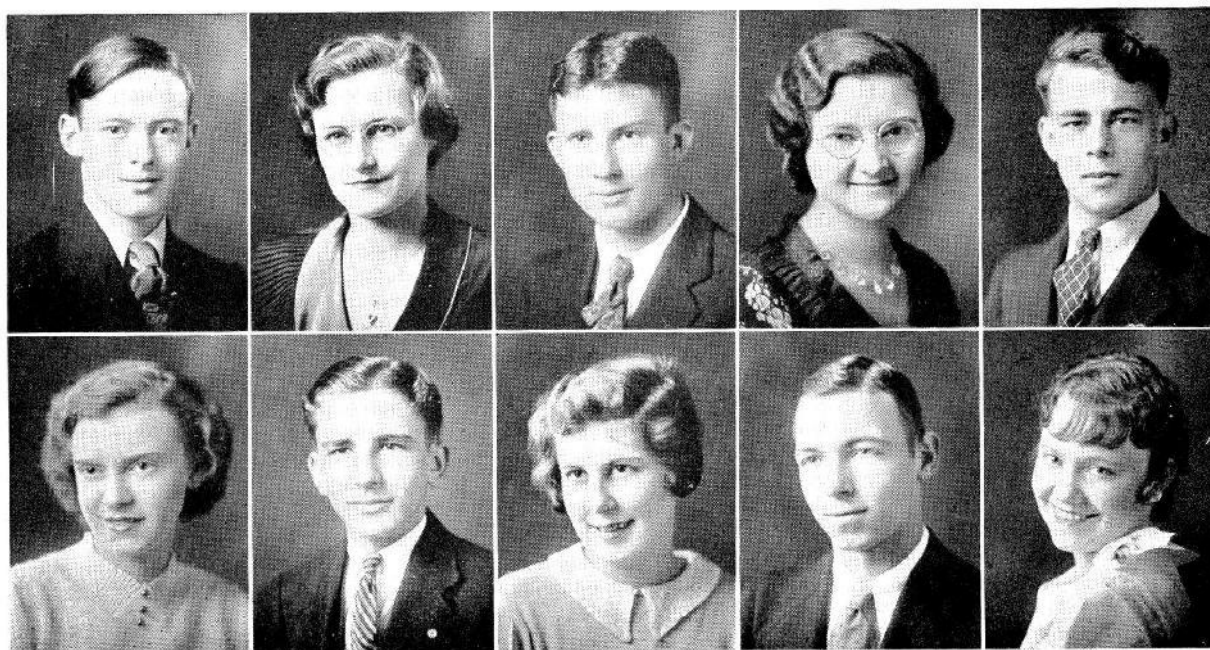

DORIS R. WENER
Booster - Bassoon - Boys
Festival Chorus '32,'33
Vivi-Darians '33,'34
Booster Club '33,'34
G. A. A.
Lyre Club '34

JOSEPH S. VENTURA
Magazines - Money
Mischief
Festival Chorus '32
Play Contest '33

JOSEPHINE WARRUM
Latin - Loquacity
Laughter
Festival Chorus '32,'33
Vivi-Darians '33,'34
Olympian Society '34
G. A. A.

GEORGE VISCLOSKY
Basket Ball - Business
Biographies
Football Varsity
'31,'32,'33,'34
Basket Ball Varsity '34

GERTRUDE E. WILSON
Cinema - Chorus
Chatter
Festival Chorus '31

MATTIE LOUISE WOLFE
Bard - Bangs - Bantering
Olympian Society '34
Inkpot Club '34

BOB WALKER
Art - Athletics - Annual
Annual Staff
Festival Chorus '31,'33
Booster Club '33,'34

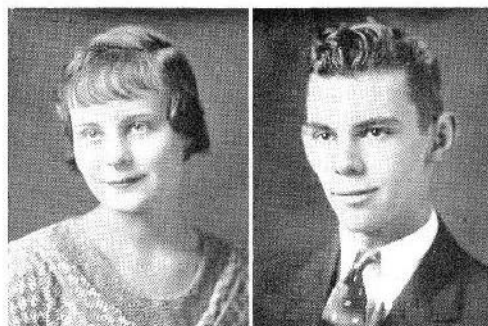

KATHERINE YUILL
Commerce - Clubs
Cheerfulness
Treasurer Senior Class
Annual Staff
Commercial Contest '33
Vivi-Darians '33,'34
Booster Club '33,'34

MIKE YASELSKY
Science - Silence
Swimming
Festival Chorus
'31,'32,'33
Boys' Patrol
'31,'32,'33,'34

WILLIAM W. WARCHUS
Solids - Secrecy - Society

MARGARET YELICH
Typing - Tidiness
Taciturnity
Track '31
Festival Chorus '31
G. A. A.

SOPHIE ZAKRZEWSKI
Docility - Duties
Dependability
Festival Chorus '33
G. A. A.

KENDALL M. ASHLEY
 BETTY JANE BRASAEMLE
 WALTER BATES



JUNIORS

MARTHA CLARE CORBIN
 ANDREW J. BATUSIC
 ROWENA BURGESS



HOWARD A. BEASEY
 ANNABELLE DICKERSON
Graduated '34
 EUGENE BELL



BESSIE EDWARDS
 ROBERT W. BENFIELD
 MARGARET FEIGERLE



ROBERT BERG
ELLEN K. HELM
TOM BEYERS

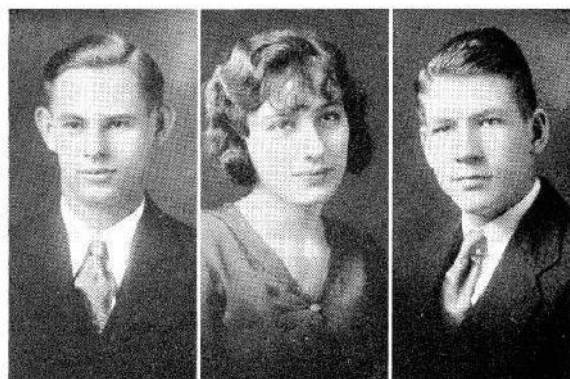

VIRGINIA HOOVER
GEORGE R. BIRES
DOROTHY HUFF



WILLIAM J. BROWN
IRENE KOLLADIS
HAILE CARTER



IOLA J. KANUCH
ALEX B. COURTIS
DOROTHY LORRAINE
KJELSTROM



NICK DRAGOVICH
 MARY FRANCES McCOMB
 JERRY FERDA



MARY JANE MICKELSON
 CARL HAMILTON
 WILLIAM HEINY



FRANCES ESTHER
 McKITTRICK
 FLORIAN J. GUTOWSKI
 MARGARET MIKLOS

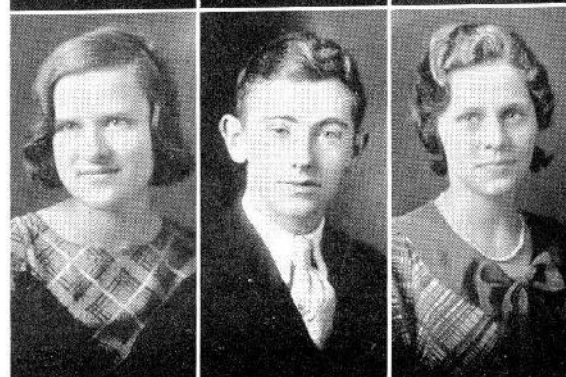
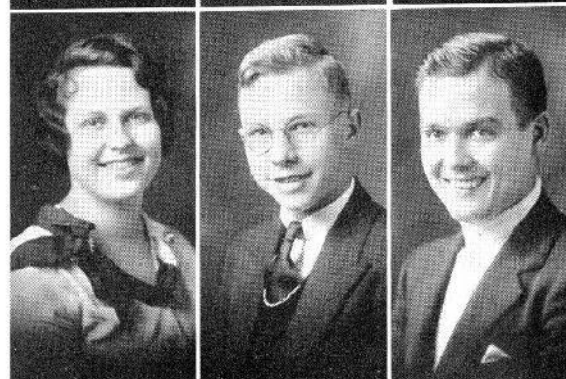

ESTHER MARIE MILLER
 WILLIAM HEINRICH
 IRENE MONTZ

BRUCE HOLLENBAUGH
SANTA NUZZO
JOHN J. HUNCH



MILDRED PAICH
Graduated '34
WALTER W. KUREKA
ANTOINETTE M. PISARSKI

GEORGE F. LABADIE
EDITH E. PITLOZ
NICHOLAS LATKOVIC

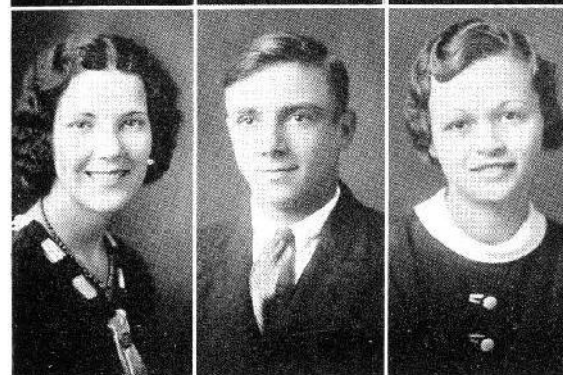

LUCY QUENETT
JOSEPH C. LUGAR
Graduated '34
PAULA JUNE RICE

DON A. MCCOLLY
 ELLA MAE ROBINSON
 WILLIAM McCOWN

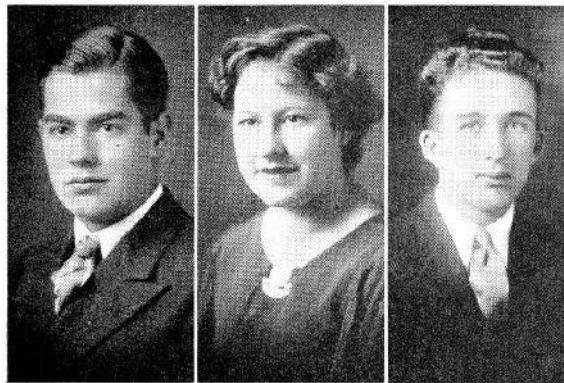

ALICE KAY ROSS
Graduated '34
 BARCO NASTOFF
 FRANCES RYS

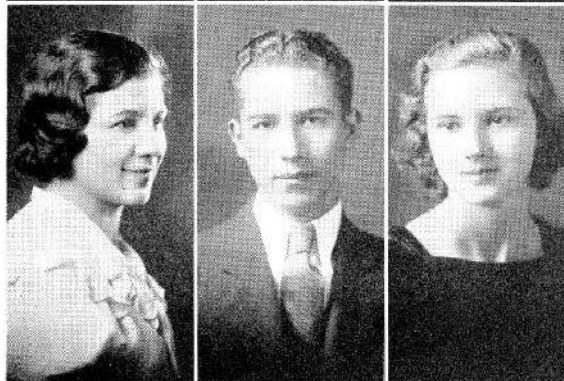

JOHN F. PODRAS
 ARTUS WINTERED SARK
 WILLIS A. PENCE

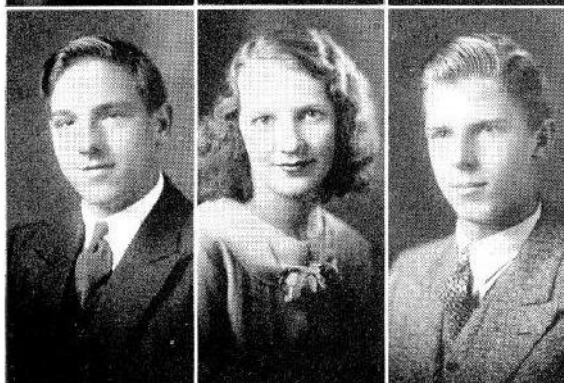

FRANCES L. SCHEDDEL,
 LESTER RISBERG
 BERNICE R. SGAMBELLURI



DON ROGGE
 LAVERNE STEELE
 ALLAN BURR SPENCER



IRENE TOKASH
 RAY STOCKWELL
 ROSE VIDMICH

JOSEPH B. YURTANAS
 MARY ELLEN WATSON
 JOHN B. ZULA

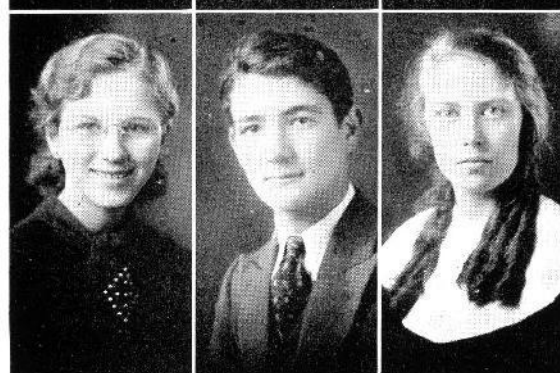
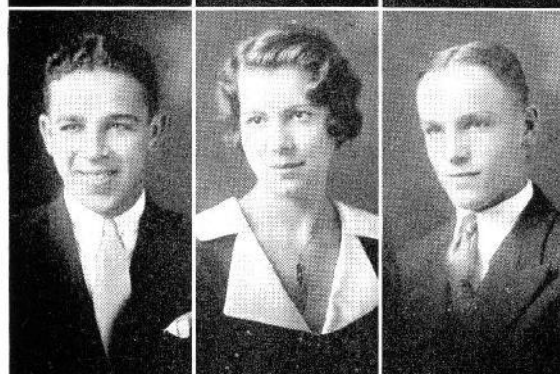

ETHEL ZMUDINSKI
 HAROLD ZWIG
 MARCELLA WHEELER



Top Row: H. Daggett, S. MacArthur, E. Starr, J. Bothwell, B. Zabinski, E. Alcich, F. Plummer, J. Butcher, R. Johnson, E. Hill, W. Christoff, E. Spanich.

Second Row: J. Visclosky, E. Baricevich, E. Brown, L. Chittum, E. Ballard, J. Burriss, M. Fargo, C. Amos, R. DePriest, D. Scott.

Third Row: R. Miller, D. Stimson, A. Davidson, M. Brown, R. Doolin, W. Goodyear, D. Basta, F. Forsythe, M. Blaschke, R. Bartolomeo, L. Sporman.

Bottom Row: J. Doherty, G. Huston, E. Patch, W. Crain, W. Crain, E. Blankley, B. Greve, L. Hauprich, W. Smith.

SOPHOMORES

ROY BARTOLOMEO, *President*

WALTER SVENANOFF, *Vice-President*

JOE ORNELAS, *Secretary*

STEPHANIE POLLOCK, *Treasurer*

COLORS: *Emerald and White*



Top Row—A. Couch, J. Gaza, H. Carter, M. Musulin, O. Muntean, G. Helm, E. Hill, E. Parry, G. Lawson.
Second Row—N. Quenett, G. Kass, M. Norton, P. Heider, K. Helwig, R. Crouse, E. Bair, N. Olsen.
Third Row—H. Niketh, D. Matchies, A. Mericsko, L. Oberg, L. Gielow, D. Knight, R. Bahun, M. MacPherson, J. Hollenbaugh, G. Karpén.
Bottom Row—B. McAnary, L. Pest, I. Anderson, V. Mellott, M. Creasy, S. Ilodnicki, F. Kalamir, A. Garapic, L. Groza.

Top Row—B. Pillman, D. Nelson, F. Webb, V. Stillwagon, V. Watson, C. Reif, F. Vidmich, L. Waite, J. Bushemi, W. Smith, N. Kosanovich.
Second Row—F. Parker, G. Tsiapas, F. Illeh, L. Spicer, M. Stefanchik, L. Watkins, G. Lynde, W. Mazlack, H. Zvonkovich, L. Schmandt, C. Raub, P. Elibasich, G. Sgauros, M. Krall.
Third Row—J. Orncas, S. Tormohlen, H. Vrska, M. Viselosky, A. Pollock, J. Penzato, R. Rochford, A. Spsychalski, I. Spicer, J. Wilchowski.
Bottom Row—M. Smiljanic, M. Walter, A. Schoonover, S. Pollock, R. Ashley, D. Stephenson, E. Smith, B. Watson, L. Quinn.



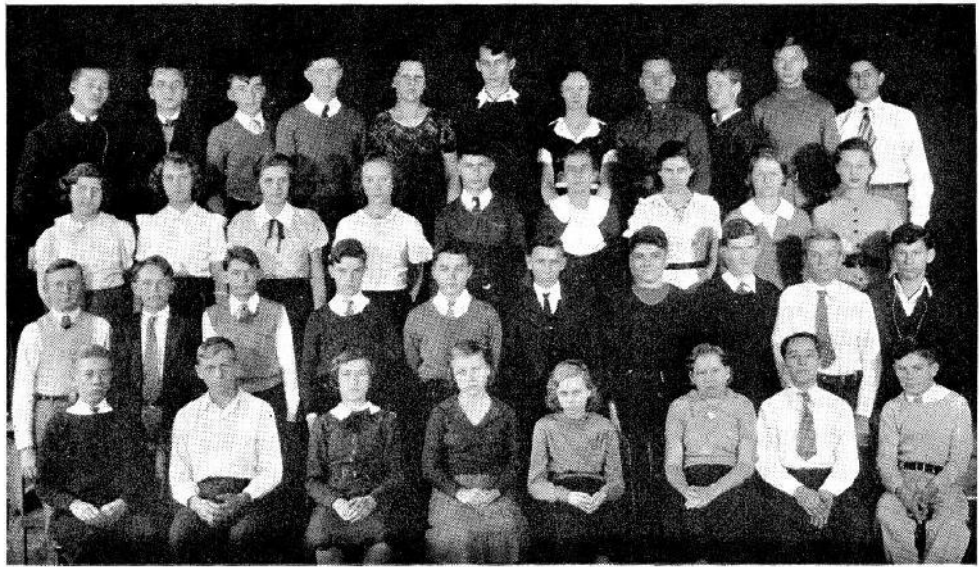

Top Row—J. Kern, C. Thorsson, R. Avery, C. Aylesworth, M. Bell, M. Morlan, M. Goddard, J. Razumich, R. Parker, T. Moore, A. Mandich.
Second Row—S. Golkoski, J. Gregg, R. Heal, V. Churchill, A. Petrovich, L. Blaylock, H. Davis, E. Dawson, D. Grenowich.
Third Row—B. Helfrich, W. Schutz, R. Mowbray, P. Doolin, B. Sporman, G. Langel, J. Cutra, E. Jansen, L. Sark, M. Blazeovich.
Bottom Row—L. Lavery, E. Sohocki, N. Armstrong, M. Glenn, M. Carlson, A. Gazdanowicz, F. Hedges, R. McColly.

FRESHMEN

THOMAS MOORE, *President*
 BETTY WEAVER, *Vice-president*
 LESLIE LAVERY, *Secretary-treasurer*



Top Row—M. Sweeney, D. Leets, E. Livingston, L. Weber, J. Rys, T. Major, C. Szoka, R. Yuri-
sieh, E. Sikich, A. Tomyanovich.

Second Row—V. Kelley, D. Mark, J. Lewandoski, R. Zaradich, B. Weaver, L. Spindler, I. Perry,
M. Linsbeck, M. Szillagyi.

Third Row—I. Rongers, M. Sunny, J. Mislan, L. Wilczewski, D. Webb,
G. Sunny, V. Johnson, R. Kentopp, V. Kobylanski, A. Zeigler.

Bottom Row—D. Roush, G. Tsiapas, N. Schmidt, M. Orlich, D. Zweig,
H. Lane, M. Remus, L. Tomaszewski.

Top Row—C. Novotny, G. Baromich, S. Illes, L. Miller, R. Costoff,
M. Henderson, M. Tomasic, N. Layman, A. Sirak, H. Hansen, P.
Dragash.

Second Row—J. Jordan, I. Boltich, N. Burchinal, S. Lukasiak, D.
Winrotte, R. Pence, S. Miller, B. Boltich, L. Shockley, B. Korte,
E. Nuzzo.

Third Row—E. Orlich, H. St. Paul, H. Solay, P. Clausen, R. Schattat, R. Lanham, M. Sharpe,
A. Lucas, J. Hilton, L. Collette, J. Watkins.

Bottom Row—R. Hoppe, B. Brewer, O. Pantelich, A. Bobar, F. Wayte, E. Fauver, K. Pavlako-
vich, J. Keneally.

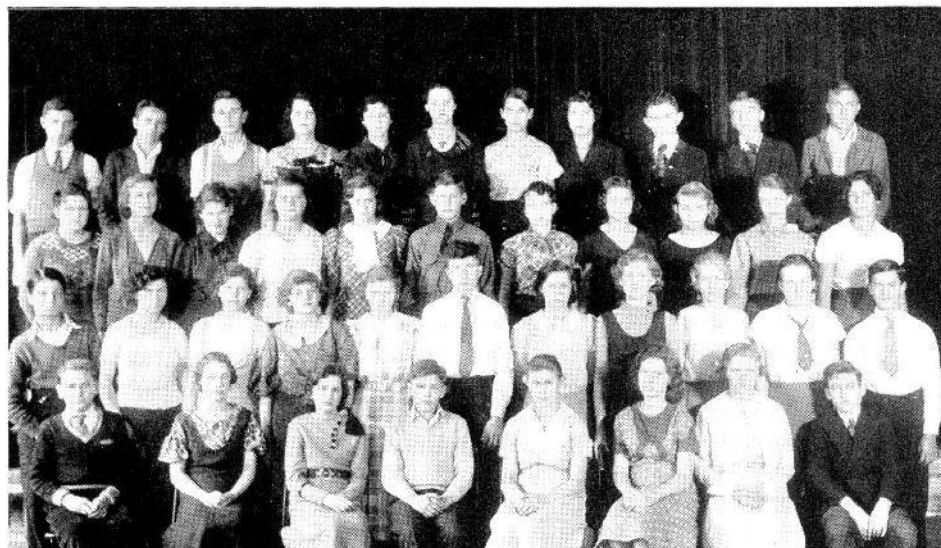



The activities medallion shows a program enriched by opportunities offered in music, represented by the lyre; in art, by the palette and brush; in the theatre, by the mask; and in the field of creative writing, represented by the quill, books, and lamp of knowledge. The border on the top and bottom are the repeated emblems of Vividarian and Sphinx, our purely social organizations.

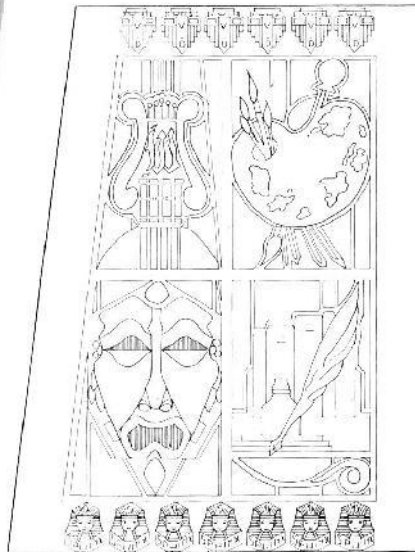

King Elen Watson

ACTIVITIES

BETTER CITIZENSHIP ORGANIZATION

The Better Citizenship Organization through the efforts of its sponsors and Howard Beasey, the president, has become a very important factor in the student life of the Lew Wallace School.

The officers of this administration were installed at a formal inaugural held in the new auditorium. The guest speakers were Robert Marks and George Sufana, president and Indiana governor of the National Association of Student Government Officers, of which Lew Wallace is a member.

This organization has forty councilmen, each the elected representative from a register class, two councilmen-at-large, and a President, Judge, and Clerk. The council is divided into six standing committees: Better Citizenship, Health and Hygiene, Safety, Publicity, Building and Grounds, and Scholarship and Attendance, each of which has a faculty adviser and co-chairman whose duties are to report the work of their respective committees to the council clerk, Olympia Muntean.

The School-Boy Patrol, a branch of the organization which is headed by the student captain, Thomas Doody, has a membership of forty. The monitor system, an outgrowth of the Patrol, was installed this year.

At meetings of the register classes, held each week, the councilmen have this year presented for general discussion, such topics of general interest as: school spirit, auditorium ideals, traffic problems, health and hygiene, and the constructive use of leisure time.

In addition this organization has sponsored the sending of letters to students absent from school for four days or more, taking care of bulletin boards and publicity material, giving safety talks in the auditorium, advising students through the judicial committee, compiling a scrap book of school activities, formulating a semester's report of tardiness, and taking care of outside and inside traffic.

The activities of the present Better Citizenship Organization will be a challenge for years to come.

Top Row—M. Vrska, F. Vidmich, W. Rice, F. Champion, N. Athens, L. Risberg, E. Alcich, E. Parry, A. Lucas, T. Moore.

Second Row—D. Nelson, H. Murphy, M. Mickelson, B. Perry, E. Livingston, C. Novotny, N. Olsen, J. Gregg, F. Stanislaw, L. Hauprich.

Third Row—M. Visclosky, H. Mattas, I. Kolladis, H. Kan, B. Weller, A. Zeigler, R. Schattat, T. Collins, P. Doolin, M. Kadel, M. Watkins.

Fourth Row—R. Regal, M. Hanson, G. Garcina, J. Sark, T. Doody, H. Beasey, O. Muntean, H. Zweig, L. Quinn, S. Barna.

Bottom Row—J. Goodwin, J. Briggs, E. Blankley, D. Mushinsky, M. Visclosky, B. Quinn, D. McKinley, R. Bass.

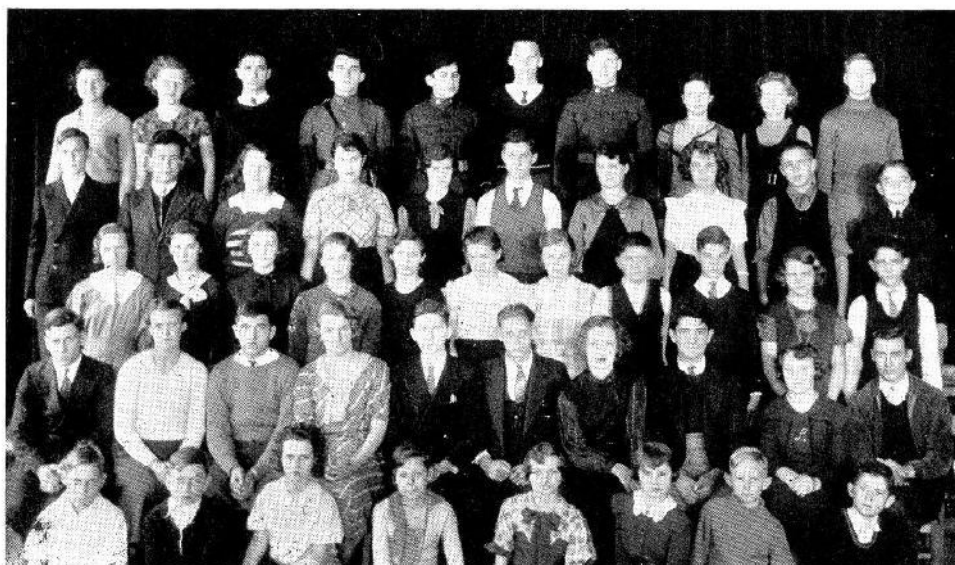

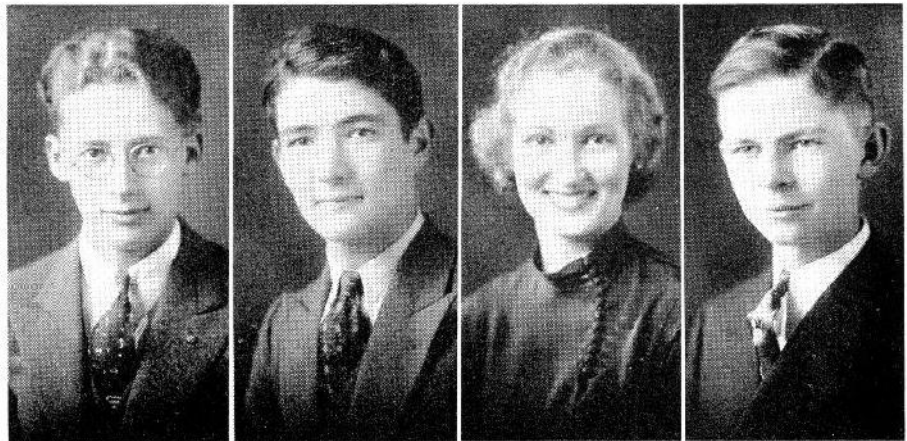

HOWARD A. BEASEY
President

HAROLD ZWIG
Judge

OLYMPIA MUNTEAN
Secretary

THOMAS J. DOODY
Patrol Captain

BETTER CITIZENSHIP OFFICERS

Top Row—W. Rice, H. Zweig, H. Beasey, J. Butcher, G. Bires, E. Aleich, R. Johnson, W. McCown, R. Shurilla, M. Yaselsky, F. Champion.
Second Row—C. Raub, J. Lake, W. Hogan, B. Perry, G. Sylvester, L. Bassett, D. Wener, H. Murphy, C. Hamilton, B. Lavery.
Third Row—R. Bartolomeo, A. Spencer, D. McKnight, A. Petrick, E. Foley, M. Wolfe, A. Smith, H. Wilczewski, J. Smith, W. Pence.
Fourth Row—R. Mowbray, G. LeRoy, J. Uhler, O. Seefeldt, K. Choncoff, M. Uhler, B. Greve, D. MacPherson, W. McKeighen, K. Ashley.
Bottom Row—L. Sark, N. Pavlakovich, A. Bires, T. Doody, J. Sark, R. Carol, E. Couch, E. LeRoy, C. Davis, D. Irwin.

SCHOOL BOY PATROL

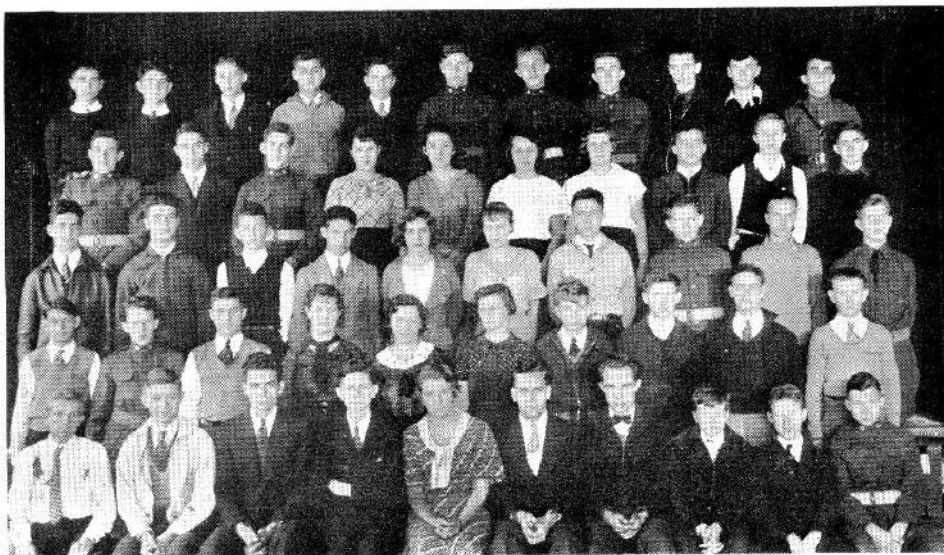



Top Row—R. Bradley, D. Popham, M. Wheeler, H. Mattas, M. Vrska, M. Hanson, B. Stevens, W. Rice, G. Garcia.

Bottom Row—T. Doody, G. Briscoe, B. Quinn, Miss McLean, M. Chabraja, A. McNeill, R. Regal.

SENIOR HONOR SOCIETY

JUNIOR HONOR SOCIETY

Top Row—D. Nelson, N. Athens, E. Ballard, R. Heal, E. Alcich, E. Hill, A. McIsaac, R. Bartolomeo, D. Langley.

Second Row—E. Murway, E. Dawson, D. Knight, A. Mericksko, I. Montz, M. McCleery, L. Hauprich.

Bottom Row—H. Kan, J. Mayne, B. Brasaemle, Mrs. Clemens, L. Vido, R. Schattat, W. Crain.



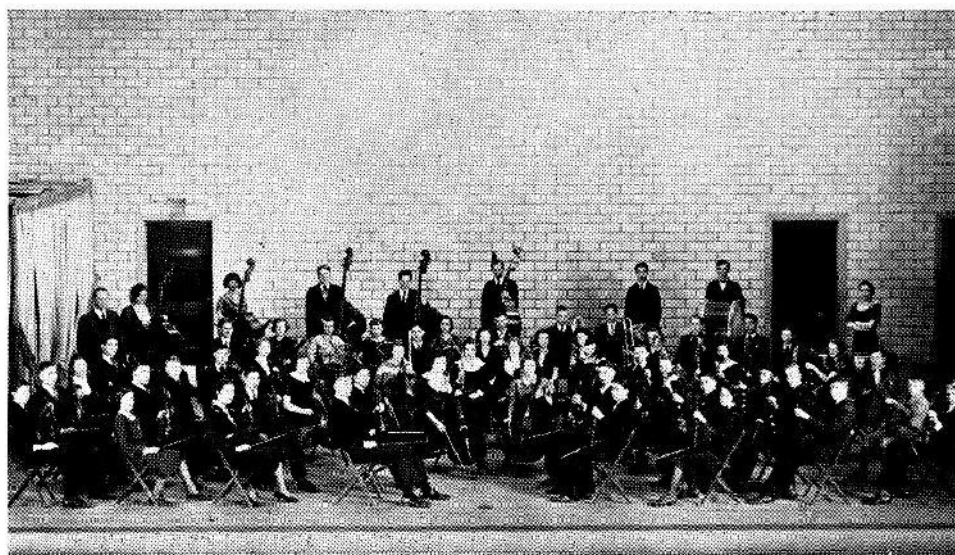

ORCHESTRA

First Violin: B. Zabinski, R. Sciemest, B. Perry, E. Starr, N. Armstrong, J. Gobla, D. Figge, R. Carol, K. Ashley, T. Mazzaro, H. Zweig; *Second Violin:* J. Ventura, A. Borch, I. Perry, M. Seelsi, R. Lanham, L. Kelley, W. Zabinski, R. Black, S. Tormohlen, W. Picka, P. James, D. Estes, J. Geller, J. Tuel; *Viola:* M. Corbin, D. Harding, D. Sackman; *Cello:* J. Linsbeck, E. Dawson, E. Hill, D. Leets, J. Squires; *Bass:* E. Shafer, F. Gutowski, R. Costoff, A. Petrich, J. Hunch; *Flute:* R. Barolomeo, F. Scheddell; *Oboe:* R. Heal; *Clarinet:* D. Zweig, L. Waite; *Bassoon:* W. Berg, D. Wener; *Horns:* M. Ferrero, I. Anderson, F. Pelke, A. Szabo; *Trumpets:* W. Beasey, L. Vido, C. Hogan; *Trombone:* H. Beasey, G. Berleen; *Tympani:* C. Rochford.

Flute, Piccolo: F. Scheddell, R. Reister, H. Lane, E. Blankley; *Oboe:* R. Heal, V. Johnson, A. Steiemert; *Bb Clarinet:* I. Montz, M. Mickelson, L. Waite, W. Brown, J. Gobla, D. Scott, D. Zweig, K. Laudien, E. Smith, J. Briggs, G. Dennis, J. Aplozan, G. Clark, S. Kristoff, J. Lake, W. Helfrich, C. Hamilton, R. Avery, D. Langley; *Alto Clarinet:* F. Brueckheimer, M. Musulin; *Bass Clarinet:* W. Pence, L. Lavery; *Bassoon:* D. Wener, E. Helm, A. Tomljanovich; *Soprano Saxophone:* T. Keough; *Alto Saxophone:* E. Gustafson, M. Day, J. Squires, N. Sisler; *Tenor Saxophone:* H. Jones; *Baritone Saxophone:* J. Phelps; *Cornet:* H. Zweig, E. Dawson, M. Sawicki, W. Beasey, O. Seefeldt, R. Shurilla, C. Hogan, W. Goodyear, P. Cokusis, R. Ashby, E. Christoph, J. Spaulding; *Horn:* W. Crain, H. Kan, D. Kjelstrom, M. Corbin, I. Anderson, F. Pelke; *Trombone:* H. Beasey, B. Meyers, N. Kosanovich, R. Vasil, H. Wilczewski; *Baritone:* S. Illes, B. Lavery, D. Stimson; *Bass:* M. Jeffress, G. Labadie, J. Hunch, D. McPherson; *Percussion:* M. Yaselsky, A. Spencer, C. Rochford, N. Armstrong, G. Cokusis, R. Bitner.

BAND

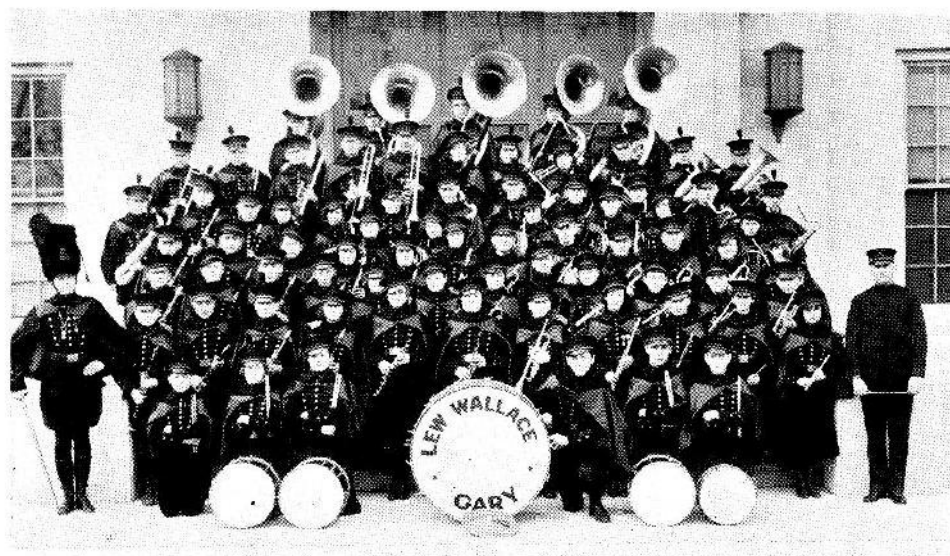



GIRLS' GLEE CLUB

Top Row—G. Sylvester, B. Packard, A. Couch, L. Miller, D. Wener, L. Bassett, M. Koleff, M. Hanson, F. Vidmich, O. Muntean, M. Musulin, V. Znavor, B. Hay, B. Komenick; *Second Row*—M. Brown, M. Guelfo, M. Wranish, E. Parry, L. Waite, C. Szaka, M. Doerr, B. Perry, A. Petro, N. Burchinal, H. Carter, S. Boltich, N. Frashour; *Third Row*—C. Mazzaro, A. Davidson, H. Vrska, T. Lentin, A. Zeigler, S. Lukasiak, I. Kanuch, B. Korte, K. Helwig, A. Pisarski, I. Rongers, J. Warrum, E. Koedyker, A. Dennison, D. Pollack; *Fourth Row*—B. Weller, M. Brek, G. Smith, H. Kolodzinski, M. Feigerle, M. Uhler, I. Carter, O. Seefeldt, H. Davis, W. Cooley, F. Heiny, B. Stevens, P. Rice, D. Lyons, L. Chittum; *Fifth Row*—B. Brewer, K. Bugarin, M. Dunn, D. Hall, N. Schmidt, B. Quinn, Miss Egger, M. Miklos, S. Pollock, D. Basta, F. Etchason, M. Lichliter; *Bottom Row*—E. Ferrera, D. Uhler, B. Watson, W. Crain, G. Morgan, R. Rochford, A. Gilmore, W. Crain, E. Blankley, A. Lynch.

Top Row—D. Garwood, B. Walker, B. Myers, R. Hicks, J. Miller, N. Layman, L. Macy, G. Lawson, J. Linsbeck, J. Sark, M. Paich, L. Schmandt, M. Flynn, J. Hansen, C. Hill, W. Rice, A. Bircs, B. Zabinski, M. Yaselsky; *Second Row*—D. McColly, F. Couch, W. Bates, J. Ferda, E. Gustafson, H. Doggan, K. Pavlakovich, A. Lucas, M. Linsbeck, L. Spindler, R. Vidmich, C. Mackin, G. Hinshaw, C. Raub, W. Goodyear, R. Bartolomeo, C. Kidd, A. Spencer; *Third Row*—R. Benfield, B. Black, D. Nelson, B. Kempinski, P. Adams, M. Wolfe, J. Hilton, B. Weaver, J. Koortek, L. Blaylock, E. Gudnitz, A. Glankavic, K. Anderson, A. Kozak, L. Shockley, W. McKeighen, R. Stockwell, A. St. Paul, G. Labadie; *Fourth Row*—R. Bradley, L. Watkins, H. Saroff, M. Mickelson, A. McNeill, P. Chapman, A. McIsaac, H. Martas, I. Montz, J. Jordan, D. MacPherson, A. Vargo, A. Garapic, H. St. Paul, B. Stevens, R. Venturella, E. Miller, I. Johnson, A. Hoppe, R. Costoff, C. Melton; *Fifth Row*—J. Butcher, I. Hauprich, J. Hollenbaugh, D. Webb, J. Mislan, M. Chicos, M. Fargo, Miss Volz, K. Choncoff, G. Liffick, H. Solay, M. Feyko, P. Clausen, G. Langel; *Bottom Row*—R. Mowbray, S. Kristoff, M. Davis, M. McConnell, N. Eisenhauer, S. Zakrzewski, C. Davis, W. Schutz, J. Petro, B. Sporman.

MIXED CHORUS

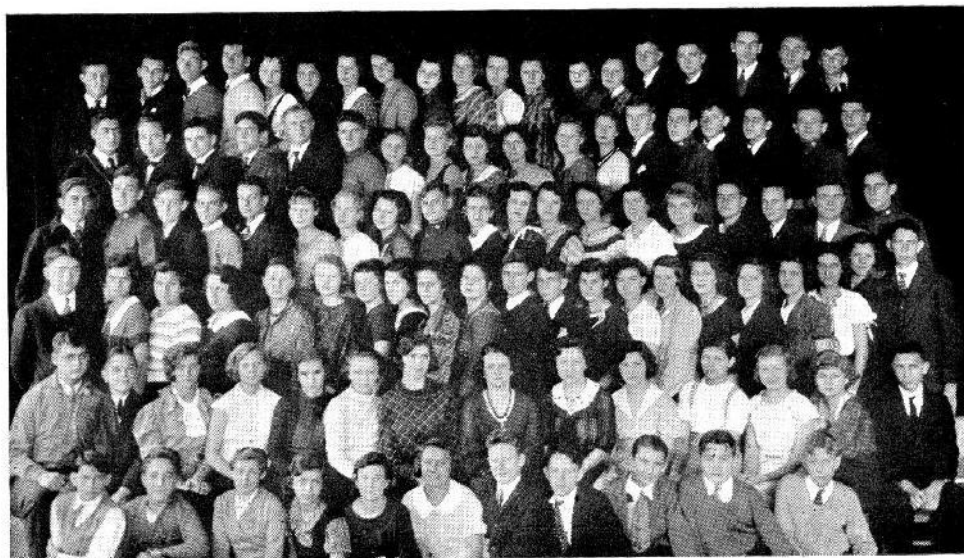



AUDITORIUM

The auditorium is the center around which all school activities revolve. Here the best efforts of the individual and the choicest bits from the classroom are shared with student audiences to be developed, appreciated, and evaluated.

For eight years the program of each child includes a daily hour in auditorium which is divided between community singing, music appreciation, and a multitude of activities listed under "speech".

Here children learn the rudiments of parliamentary law by presiding over the activities of the group and reporting the minutes of the meetings.

The best in dramatic literature is presented; free dramatizations of numberless situations are developed, and interesting classroom work in academic and special subjects is offered. The idea is always to give enjoyment, develop appreciation, and stimulate the habit of critical observation to the end that only the best will be acceptable as entertainment and leisure hours will be spent profitably.

When the ninth grade is reached auditorium becomes an elective subject open to all high school students.

The auditorium further serves as the "hub of the school" by making it possible for all the registers of a given class to meet once a month during each semester so that class interests and activities may be discussed with the entire group instead of separate registers. This custom serves to unify classes and develop leadership.

Induction ceremonies for the Junior and Senior Honor Societies are held in the auditorium and are attended by all students of junior high school ranking and above. These are occasions for inviting some outstanding speaker from the community to address the student body and further cement the interests of the school and the community.

The inauguration of the officers of the Better Citizenship Organization is held annually in the auditorium before a capacity audience of parents, patrons, friends, and students whose enthusiasm attests to the value placed by the student body and community on the activities of this organization. General rallies and "pep meetings" are held here after the regular school sessions to promote the interests of seasonal sports and special activities.

At night the auditorium becomes the community theatre where weekly programs are offered by the students who here enjoy with their parents and friends the best work of individuals and groups, thereby sharing their gifts with a sympathetic and understanding audience and at the same time profiting from the opportunity offered by this audience situation. The community night entertainments usually include a motion picture program projected by some member of the Visual Educational Department.

The cross section of auditorium activities represented pictorially here reads from the top left to the bottom and across to the extreme right. First is a scene from Russia, dramatized by a history class with suggested properties and costumes in which the students shared interesting facts about Russia with the audience. Next comes a scene from Louisa May Alcott's "Little Women" followed by a glimpse of a comedy, "His First Dress Suit". The special program for Christmas, "The First Noel", combined music with the drama and here shows the adoration of the magi. A group from a Dutch program occupies the corner followed by the contestants in the declamatory and oratorical contests. Another special day program celebrating Thanksgiving shows "The Return of the Pilgrims"; below this is shown a class in speech.

Two classroom programs, one from the science laboratory demonstrating work on bones, and the other from mechanical drawing, are followed by a program from the commercial department showing student activities in the commercial field. The last group is a voice and diction class that elected to do intensive work for one semester on the interpretation of the printed page and the study of dramatic values and plays.

Florence Roelbm Greve.

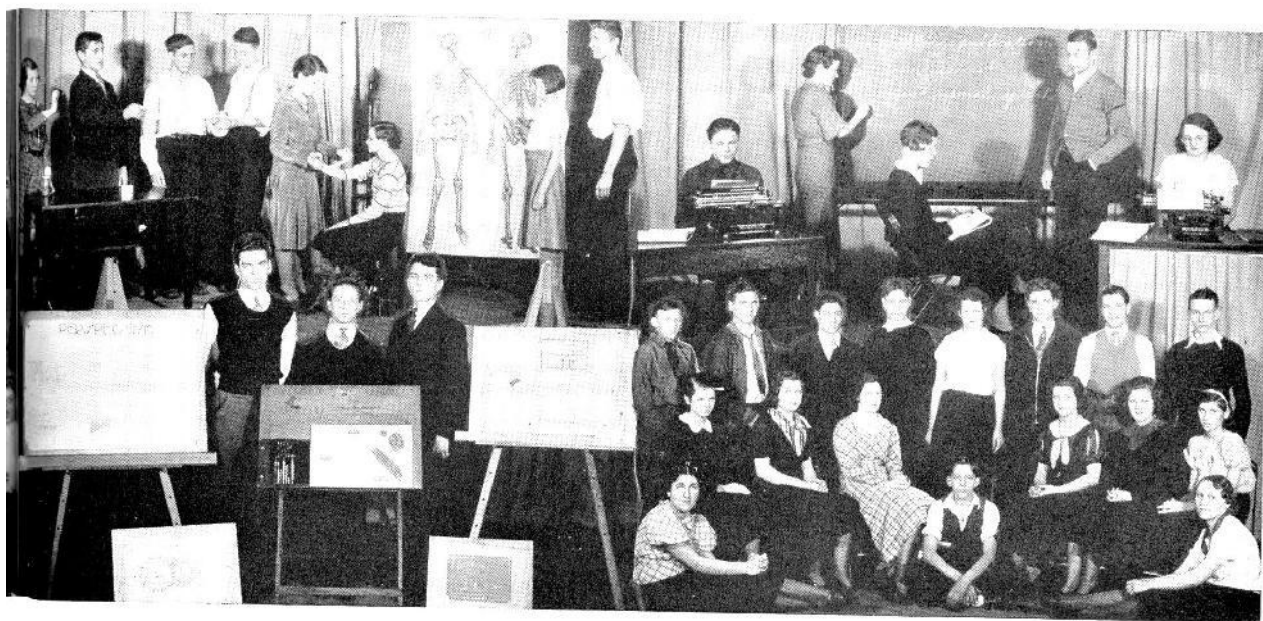

**VIVI
DARIANS**



Top Row—C. Rochford, E. Kozdyker, D. Wener, M. McComb, H. Brueckheimer, K. Yuill, G. Briscoe, D. Sablotny.

Second Row—H. Saroff, F. Scheddell, P. Rice, I. Shaw, B. Brasaemle, O. Seefeldt, L. Steele, M. Tuck.

Bottom Row—B. Quinn, F. Foley, J. Warrum, B. Stevens, D. Kelley, M. Lichter, I. Tokash.

Top Row—H. Zweig, T. Doody, F. Champion, W. Berg, D. Popham, L. Risberg, R. Shurilla, L. Vido, S. Barna, R. Carol, W. Rice.

Bottom Row—B. Lavery, G. Garcia, N. Latkovic, R. Bradley, H. Beasey, N. Pavlakovich, R. Regal, R. Berg.

SPHINX

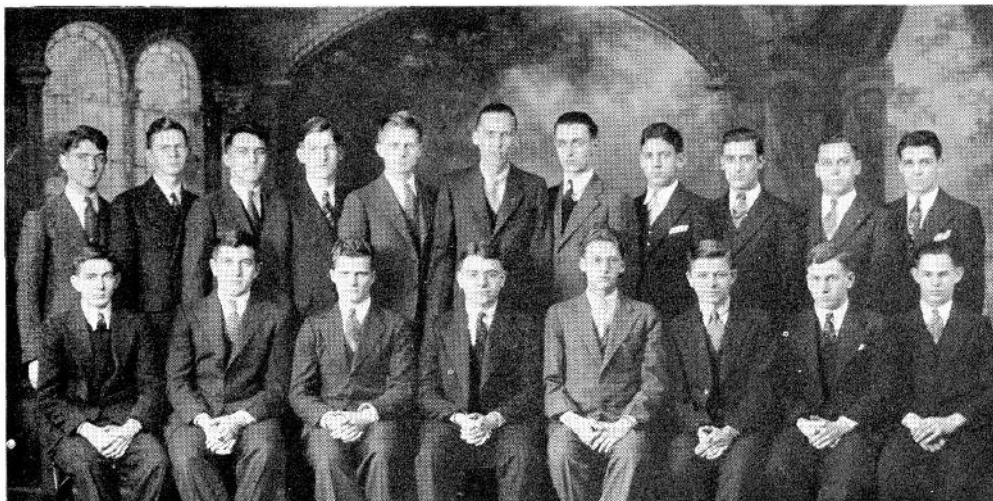



Top Row—H. Zweig, W. Berg, D. Popham, W. McCown, M. Hanson, E. Ballard, B. Perry, T. Doody, H. Beasey, C. Hamilton, D. Nelson.

Second Row—B. Stevens, M. McComb, L. Oberg, I. Kolladis, R. Carol, D. Garwood, M. Wheeler, M. Wolfe, Miss McLean.

Bottom Row—K. Choncoff, W. Crain, H. Kan, G. Briscoe, L. Vido, B. Quinn, M. Uhler, B. Brasaemle, M. Brown, M. Lichliter.

OLYMPIAN SOCIETY

INKPOT CLUB

Top Row—H. Beasey, G. Briscoe, A. Dickerson, M. Hanson, G. Sylvester, M. Wheeler, H. Murphy.

Bottom Row—B. Quinn, T. Doody, J. Hansen, Mrs. Ensweiler, J. Linsbeck, M. Wolfe, I. Kolladis.



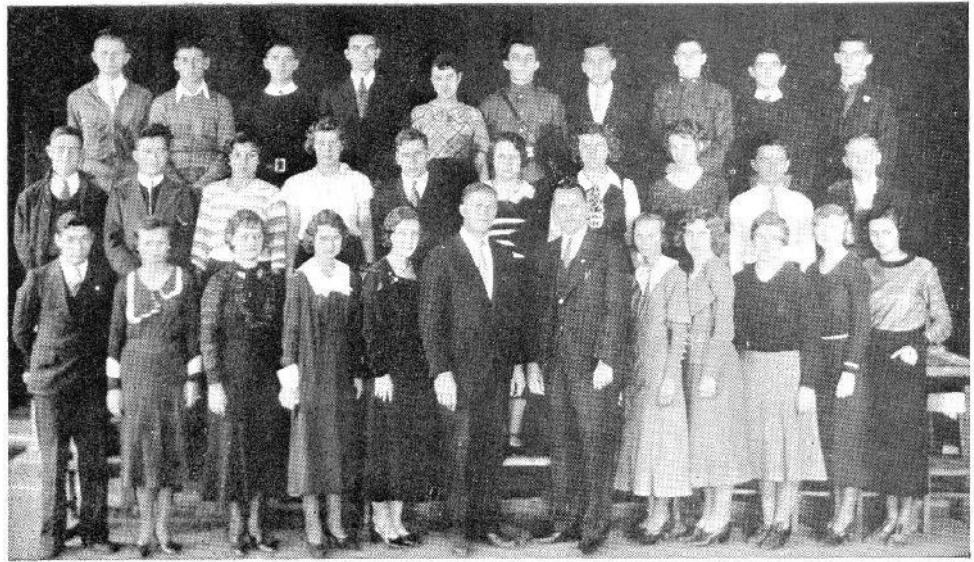
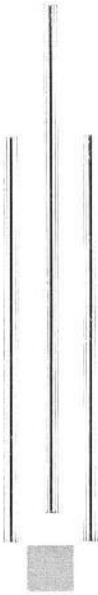

BOOSTER CLUB

Top Row—D. Popham, I. Vido, W. Rice, A. Bires, B. Perry, F. Champion, R. Carol, H. Smith, H. Zweig, B. Walker.
Second Row—W. McKeighen, H. Murphy, H. Saroff, D. Wener, R. Regal, M. Mickelson, M. Doerr, H. Headley, M. Crnkovich, H. Sharpe.
Bottom Row—D. Gabriel, P. Rice, O. Seefeldt, K. Yuill, G. Briscoe, Mr. Herod, Mr. Hendrickson, M. Visclosky, F. Foley, D. Knight, E. Koedyker, F. Pelke.

Top Row—Miss Ford, M. Crnkovich, Mrs. Scott, D. Popham, Miss Cheever, W. Pence, Miss Volz, E. Perry.

Bottom Row—O. Muntean, I. Tokashi, B. Stevens, M. McComb, D. Wener.

SOCIAL COMMITTEE





PHILOSOPHER STAFF

Top Row—H. Beasey, F. Ladra, H. Livingston, J. Linsbeck, W. Rice, D. Popham.
Second Row—H. Murphy, R. Regal, R. Depriest, G. Briscoe, K. Yuill, B. Lavery, C. Hamilton.
Bottom Row—A. Dickerson, Mrs. Doody, B. Quinn, T. Doody, B. Stevens, Mrs. Clemens, J. Hansen.

GARY POST-TRIBUNE STAFF

Top Row—J. Bryant, P. Rice, M. McComb, M. Hanson, Mrs. Ensweiler, F. Rys, J. Linsbeck, M. Wheeler, I. Kolladis, E. Brueckheimer.
Bottom Row—A. Dickerson, A. Ross, H. Kan, G. Briscoe, L. Gardner, D. Lyons, P. Clausen, B. Brasaemle.





Top Row—H. Livingston, F. Champion, D. Popham, A. Bires, T. Doody, W. Rice, W. Pence, M. Weston.
Second Row—E. Pitloz, B. Lavery, M. Uhler, K. Yuill, B. Brasaemle, M. Hanson, Mr. Tormohlen, H. Beasey, R. Walker, M. Lichter, G. Briscoe, M. Chabreja.
Bottom Row—Miss Johnson, Mr. Rahbar, Miss Shelley, B. Quinn, Mrs. Greve, Miss Richardson.

QUILL AND BLADE STAFF

Inspired by the favorable reception of the 1932 annual, the 1934 "Quill and Blade" staff undertook their task with a greater degree of confidence, hoping to make this publication of lasting value to the members of the senior class and the Lew Wallace School.

After weeks of serious consideration, the theme work-study-play was selected for the new edition because it is the nice balance between these three activities that is the foundation of the Gary Public School System.

Under the guidance of the faculty advisors, all the departments represented on the staff have endeavored to incorporate the theme into their work so that through this unity they might spin a thread strong enough to bind the book together. In retaining the same cover as the 1932 book, the "Quill and Blade" staff hopes it has established another tradition.

Betty Quinn.

<i>Editor-in-chief</i>	Betty Quinn
<i>Associate Editor</i>	Betty Brasaemle
<i>Literary Editor</i>	Gevenie Briscoe
<i>Associate Literary Editor</i>	Franklin Champion
<i>Assistant Literary Editors</i>	Dale Popham, Mary Lichter, Thomas Doody
<i>Athletic Editor</i>	Mildred Hanson
<i>Boys' Athletic Editor</i>	Andrew Bires
<i>Girls' Athletic Editor</i>	Harriet Livingston
<i>Business Manager</i>	Marian Uhler
<i>Assistant Business Managers</i>	Martha Chabreja, Willis Pence
<i>Art Editor</i>	Bernard Lavery
<i>Assistant Art Editors</i>	Robert Walker, Mary Ellen Watson
<i>Snap-shot Editor</i>	Ward Rice
<i>Associate Snap-shot Editor</i>	Howard Beasey
<i>Typist</i>	Katherine Yuill
<i>Assistant Typist</i>	Edith Pitloz

FACULTY ADVISORS

<i>Editor-in-chief</i>	Glenn N. Shelley
<i>Associate Editor</i>	Florence R. Greve
<i>Business Managers</i>	Laurence Rahbar, Willard Tormohlen, Rose E. Richardson
<i>Art Editor</i>	Neola Johnson





We Nominate

and Hope You Will Approve for the Lew Wallace Hall of Fame

Howard Beasey because he is the President of the Better Citizenship Organization and a former President of the Junior Republic.

William Berg because his music has been so generously shared with us, and the musical honors he has won have been so modestly accepted.

Mildred Hanson for her fine appreciation of and active interest in the projects of the girls' physical education department.

Marion Ublir because she carried local and state honors in bookkeeping and has unfailingly placed her talents at the disposal of the school.

Nick Latkovic because he has been twice a class president, piloting both the Sophomore and Junior classes.

Harold Murphy because in point of service he is the oldest of our councilmen.

Tom Doody because of his availability as a "starter" of projects.

Irene Tokash because of her unfailing spirit of cooperation and good-will.

Joyce Hansen because she can be depended on to produce a poem fit for the occasion.

Franklin Champion for his rapid rise in the military world.

Betty Quinn because of her success as an interpretive reader. State Poetry-reading Contest Winner—1933.

Emil Alcich as our outstanding cadet who maintains our faith in the value of military training.

Harold Zweig for his ability to sell roses, oranges, band tickets or "what have you?"

Charles Davis because he is an outstanding art student with a particular gift for portraiture.

Rudolph Carol because we appreciate that he is always a gentleman—quiet, courteous, dependable.

Cartoons by B. Lavery.





THE CALENDAR

SEPTEMBER

School days, School days, "I'll be ever true" days,
Latin, and English, and history,
Homework for you and also for me.

September 18—Return to School.
"Boy! It'll be great to see "Jo" once more.
Hi, Murph--H'llo Gevenie--Hey, George, open
the door."

September 19—Mrs. Ensweiler's Memorable
Warning.

"It's immaterial to me; I'll use no disciplinary
force.

You Seniors should realize that English is an
elective course."

September 25—First Matinee Dance-Patrol
Come on, Mary.

Annual money and old friends,
Clubs search for new members and excitement
never ends.

OCTOBER

October 11—Olympian Initiation Gods and
goddesses rule.

October 13—Froebel versus Lew Wallace 7-12
On Friday, thirteen, it was Froebel's down,
But Lucky Hornets "went to town".

October 16—Inkpot's First Meeting Creative
thought, but writing is messy.

October 19—Annual Sale Opened The Limit
Club.

October 24—First Sphinx Meeting Shhhh!
Shhhh!

October 25—First edition of the Philosopher
on Sale.
Lew Wallace Philosopher ! ! ---It's our first
edition;

Let's hope we are founding another tradition.
October 30—First evening dance--Booster Club
Let's try to forget it!

Election, Inaugural, "Blue Stocking" induction;
But most blessed of all is vacation's interruption.

NOVEMBER

November 7—Election and Results
Election Day--Students hurray ! ! !
Votes counted correctly came out this way:--
Howard Beasey, President; Olympia Muntean,
Clerk; Harold Zweig, Judge.

November 13—Inaugural "Kinda' nervous!--
Is my tie right?"

November 24—Senior Honor Society Induc-
tion Ceremony.

November 30—Thanksgiving Day.
Dear Lord,--All we students have to say
Is----"Thanks for this brief holiday."
Confusion, dances, music, fun,
Classes changing on the run,
Christmas shopping almost done.

DECEMBER

December 6—Vivi-Darian Reception Juniors
Seniors, Tea, Cakes!

December 9—Basketball-Whiting vs. Wallace.
Gee! Wallace lost--Whiting won--
But our boys had 'em on the run.

December 12—Junior Matinee Dance "Ouch!
My foot."

December 22—Christmas Vacation.

Jingle bells! Jingle bells! Jingle all the way!
We're going out to have some fun, for school
dismissed today.

And now it's surely stormy weather
When "exams" and "studies" are brought to-
gether.

JANUARY

January 24—Declam-Oratory Contest.
"There's a barrel organ carolling across a golden
street".
Lew Wallace colors flying in the city speaking
meet.

January 20—Final Examinations.
"There is one thing that semester examinations
prove to me.
That is--most students lack intellectual curios-
ity."—Mr. Thormoblen.



THE CALENDAR

FEBRUARY

"Already halfway there--and Ah! too soon.
Kinda' wish I wasn't graduatin' in June.

February 12—Beginning of New Semester.

"The old order changeth, yielding place to new"
Just one more semester left, dear senior, sad--
but true.

February 13—Valentine Dance.

"Listen Jane, I can't explain. Might be late,
can't talk in line.

Dance tonight--Valentine--Have a heart, will
you be mine?"

February 14—Rahbar Philosophy.

"I like to teach a class calmly--I dislike noise.
You're the doctor and it'll be your funeral, boys".

February 15—Boys' Cooking Class.

"No--he's not my 'he-man' any more;
He's taking cooking, and I'm sore."
Basket ball, boxing, plays,
These are the jolly days.

MARCH

March 19—Freshmen-Faculty Basketball Game.
And anon, there will come that eventful day
When our freshmen heroes and faculty play!!!!

March 21—City Play Contest Lew Wallace
enters "Cyrano De Bergerac".

March 29—Boxing Tournament.

Flying gloves--a wild left hook and--wow!!!
Another hero's sweetly dreaming now!!!

March 30—Easter Vacation.

Spring bursts on the campus here,
Days and friends become more dear.

APRIL

April 13—Sophomore Hop Last year's fresh-
men have grown up!

April 20—Junior Honor Society Induction
Ceremony.

April 20—The Annual Band Concert.

April 21—R. O. T. C. Military Ball Shining
brass buttons! Trailing organdie dresses!

April 27—Rose Day Sophomores sell us roses.

April 27—Annual "trek" to Muncie, Indiana.

April 28—Commercial Students brought home
"the bacon".

Memories sweet and faces dear,
Friends soon part that were so near.

MAY

May 11—Senior Class Play "Milestones".

May 19—Senior Prom.

My last boutonniere, here it lies. Pressed be-
tween these leaves,

My heart within me, softly sighs; No sweeter
joys we've had than these.

"Fare thee well and if forever--still forever far
thee well"

Shall we meet again or never. Father Time alone
can tell.

JUNE

June 5—Final Examinations.

And now the tears stream down my face

One sorrow Time cannot replace--Exams!--Ex-
celsior!

June 10—Baccalaureate Service Reverend
Walter E. Dodds, First Presbyterian Church.

June 12—Senior Class Day Our last chance
to frolic.

June 13—Commencement.

Diplomas, caps, and gowns, and sighs
Lew Wallace, friends, and sad goodbyes.

June 15—L'envoi.

"Dear friends, goodbye; We soon must part
Ambition high,--courageous heart;
Hold fast, mount high; dear friends, goodbye.

Thomas J. Doody.

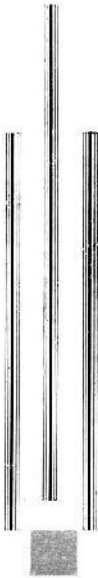

The department of physical education is represented by Mercury, the messenger of the gods with winged cap and sandals, bearing caduceus aloft, poised between the two great objectives character building and sportsmanship, and flanked on either side by leisure and health. The various games are represented as rays of light emanating from the aim of sportsmanship.

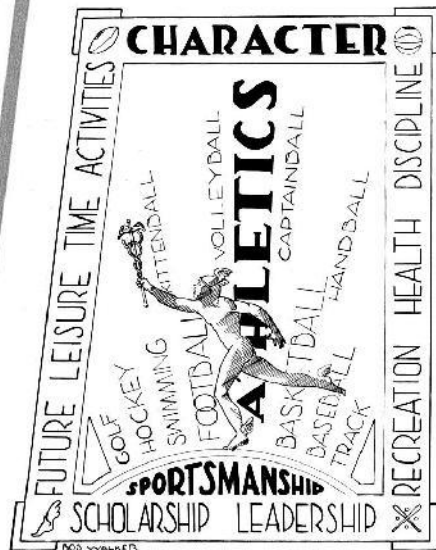

PHYSICAL
EDUCATION



PHYSICAL EDUCATION

The Physical Education program for the Lew Wallace School attempts a dual education of the individual. Besides stressing the necessity of developing a strong body and keeping it physically fit, emphasis is placed on character formation.

This department offers the opportunity for the students to relax and to enjoy types of exercise essential to health. It trains the students in body control which, in turn, develops both graceful and erect carriage. It stresses the fundamentals of good health, because happiness and success depend largely on the physical efficiency and alertness of the individual.

In intramural competitive games qualities of sportsmanship, fair-play, good citizenship, and co-operation are brought to the surface. These qualities which the student develops through game exercises will not only remain with him during his student days, but will carry over into later life and profoundly influence his social contacts.

The girls' department of physical education attempts, not a dual, but a threefold development. The social values received here are also outstanding in importance. Much time and instruction is given to social dancing. Some girls take no great pleasure in dancing, but every girl knows the importance of being able to dance well, and she knows, too, that her character and personality are often judged by her appearance and behavior on the dance floor. Not only dance-steps, but the etiquette and dress which conventions demand of the dancers is discussed in the class room.

There is also a swimming class which offers much in the way of opportunity for the moulding of character. A calm, cool, and alert response to a critical situation is often the result of good instruction in the pool. Since it is desirable that everyone should feel at home in the water and should know at least what to do when he finds himself in deep water, particular emphasis is placed on the fundamentals of swimming. This training teaches and develops the control of the body muscles, especially those of the diaphragm, which is an asset to speakers and singers as well.

An elective course in the department of physical education is the R. O. T. C., which was incorporated into the curriculum this year. Although it is fundamentally a military organization, it teaches the boy the responsibilities and privileges of citizenship and develops qualities of leadership useful in both military and civilian life.

An opportunity is here offered for the cultivation of tact, good judgment, discretion, and the ability to lead and command others. Military training through a system of promotion for merit encourages the boy to excel, and teaches him punctuality, precision, and cooperation. Constant inspection and attention to detail induces the cadet to take pride in his dress and personal conduct. Self-reliance, responsibility, and capability are by-products of this training. In addition to his drill and study of military requirements, each member accepts a social duty which tends to develop neatness, courtesy, and personality.

When the various units of this department are considered, it is obvious that the benefits derived are invaluable to the physical development and character formation of the members of the student body.

Mildred Hanson.

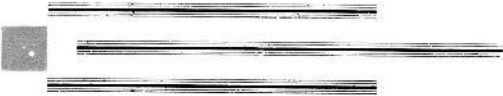

PLAY FOR EVERY
LEW WALLACE
STUDENT

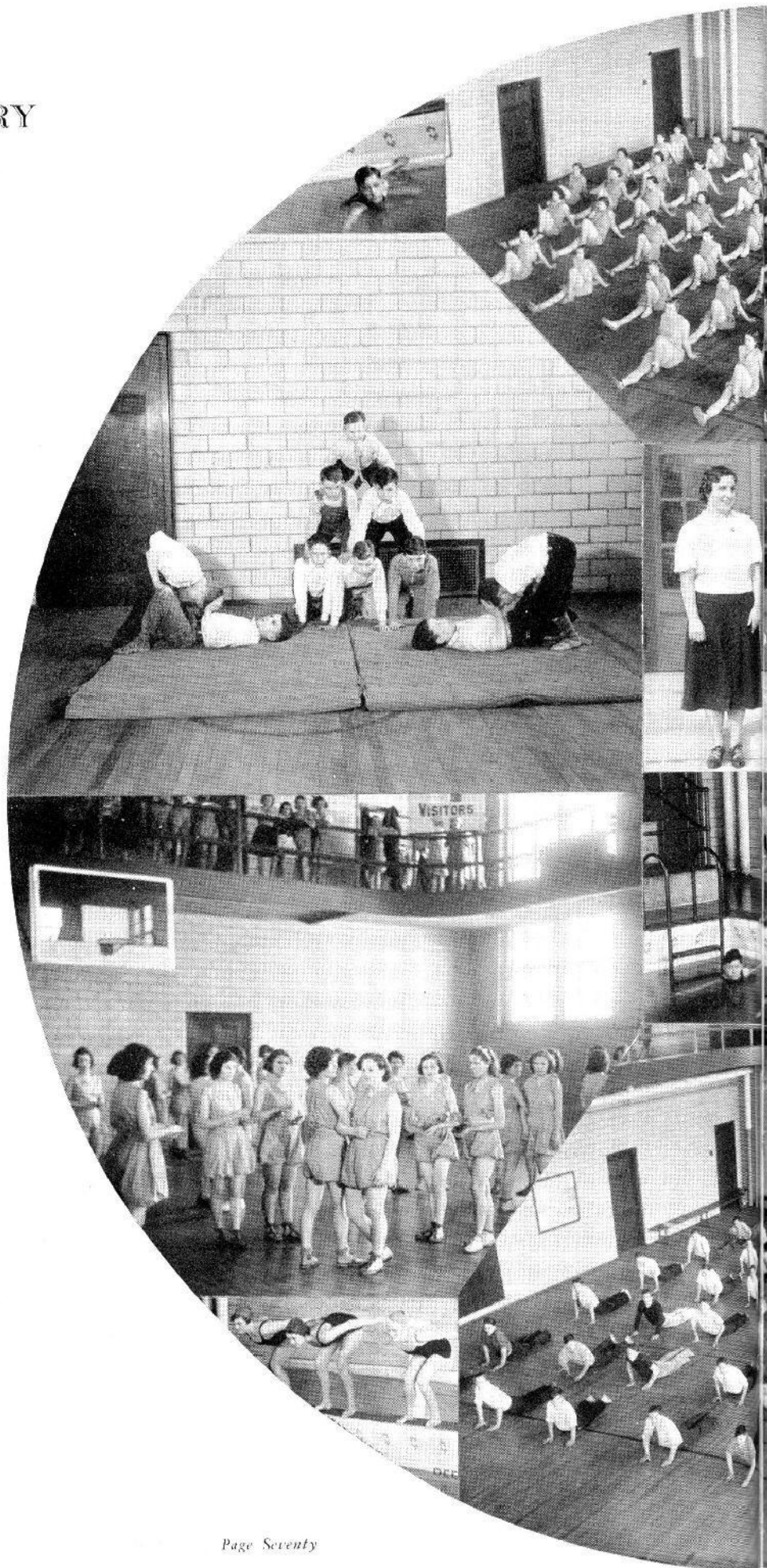

VITAL PART OF THE
WORK-STUDY-PLAY
PROGRAM

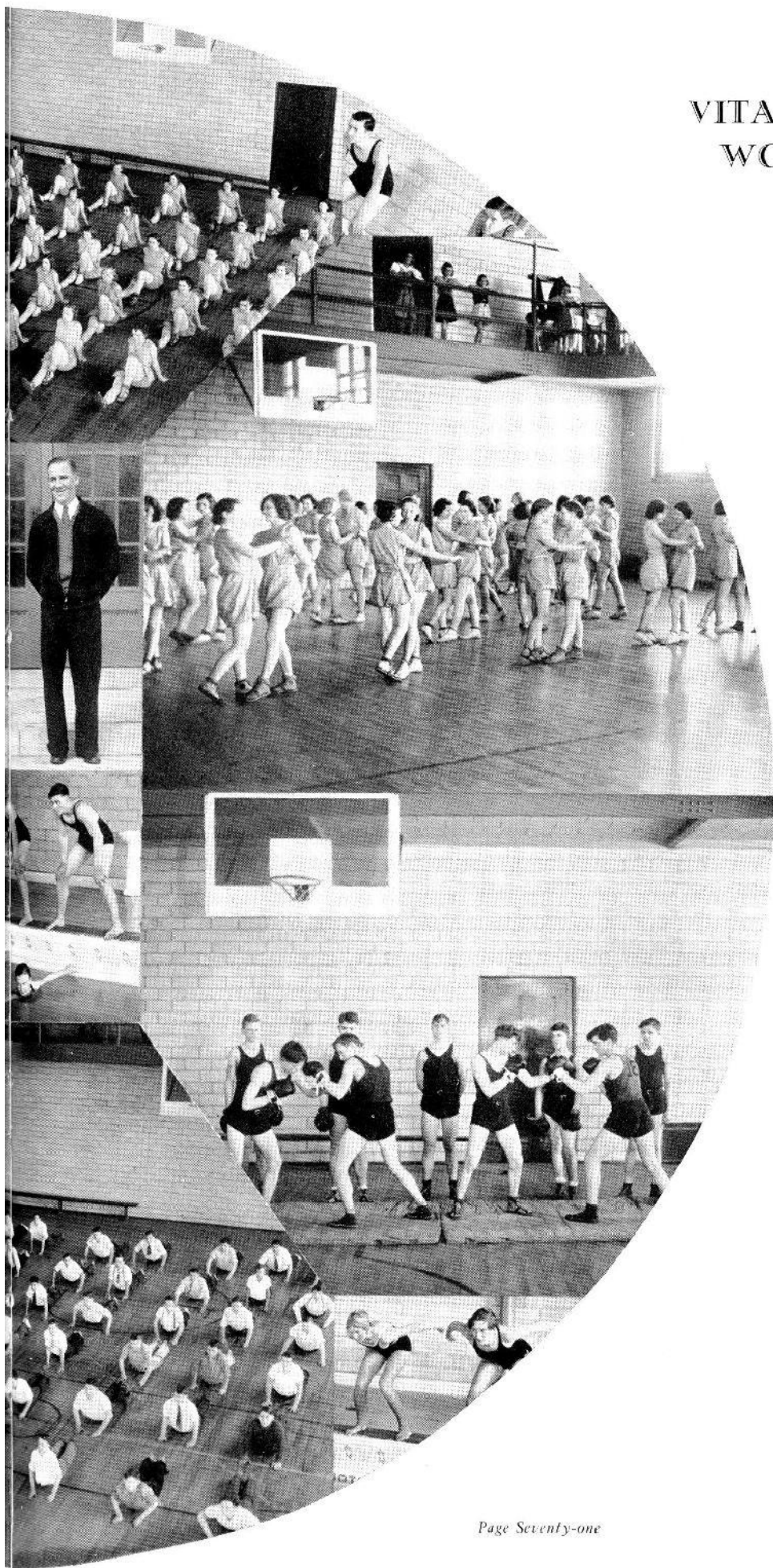

FOOTBALL

THE Lew Wallace 1933 football season proved to be the most successful in the history of the school. About sixty men answered the first call for practice early in the fall, and under the direction of Coach Baer worked out almost daily under the hot sun and the brisk autumn winds. The team came through an eight-game schedule with a record of five victories and three defeats.

In the opening game at Gleason Field against the "Brickies" of Hobart, Wallace encountered little opposition while running up a score of 40-6. The same was true the following week-end at Crown Point when the Hornets trounced the home team 19-6. But the next game with Roosevelt of East Chicago proved a real fight, and for the first time the gold and black emerged on the little end of the score. On successive week-ends thereafter Froebel and Hammond Tech fell before the vigorous attack of the Hornets, crucial victories both, since the former gave the local squad its first win of the city series and the latter clinched the "Little Three" championship. In the next game Whiting's "Oilers", one of the strongest teams of the state, proved a bit too powerful, and the result was a white-wash for Lew Wallace, but the team fully atoned for this a week later by their brilliant last-half victory over Horace Mann, 13-7.

On November 17, Wallace dropped the city championship to Emerson. But the fellows put up a game fight, and brought an altogether favorable season to a close.

DALE POPHAM

Top Row—F. Sadjia, W. Pfaff, W. Dinwoodie, C. Frush, N. Grubar, H. Carter, Coach Baer.
Bottom Row—J. Plytinski, N. Latkovic, J. Truchan, E. Pfaff, P. Kalkanoff.

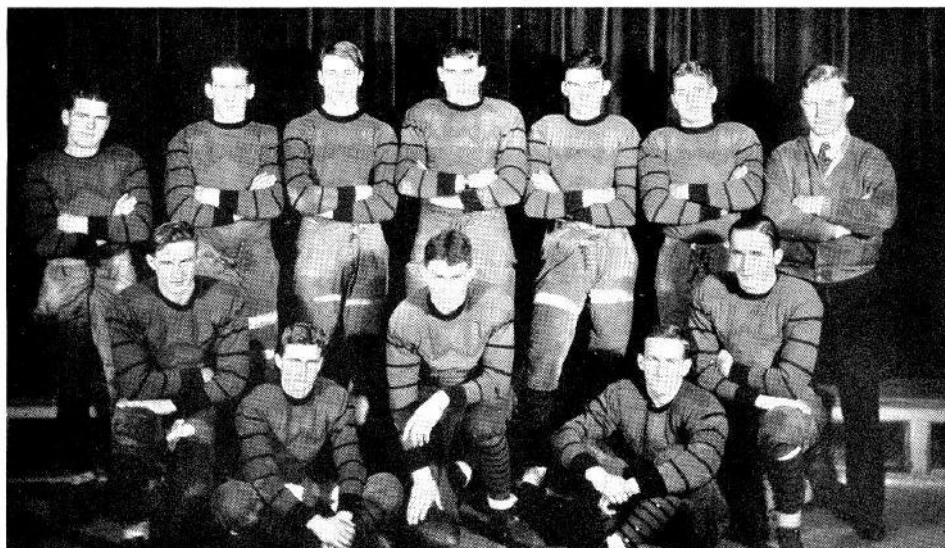

FOOTBALL REVIEW

September	23	Hobart	6	Lew Wallace	40
September	30	Crown Point	6	Lew Wallace	19
October	7	Roosevelt (E.C.)	7	Lew Wallace	6
October	13	Froebel	6	Lew Wallace	13
October	20	Hammond Tech	2	Lew Wallace	6
October	28	Whiting	14	Lew Wallace	6
November	3	Horace Mann	7	Lew Wallace	13
November	17	Emerson	21	Lew Wallace	7

FOOTBALL SQUAD

Top Row—M. Krall, T. Beyers, J. Tomasich, A. Bodney, J. Alexander, R. Tichac, M. Plinovich, H. Perry, S. Velti, D. Frush.

Second Row—H. Sharpe, B. Pullman, B. Ryan, F. Gutowski, J. Valenti, M. Moser, P. Ellibasich, G. Garcina, J. Ferda, J. Uhler.

Third Row—J. Mihelic, W. Kennedy, L. Spicer, J. Bednash, G. Tichac, W. Chadwich, D. Garwood, R. Fortin, R. Miller, W. Mazlack.

Fourth Row—R. Yovonovitz, C. Saroff, G. Squires, G. Visclosky, R. Berg, G. Lynde, F. Webb, F. Dick, J. Visclosky, P. Kozak, E. Elch, Coach Baer.

Bottom Row—F. Sadga, P. Kalkanoff, W. Pfaff, W. Dinwoodie, E. Pfaff, H. Carter, J. Truchan, C. Frush, N. Grubar, J. Plytinski, N. Latkovich.

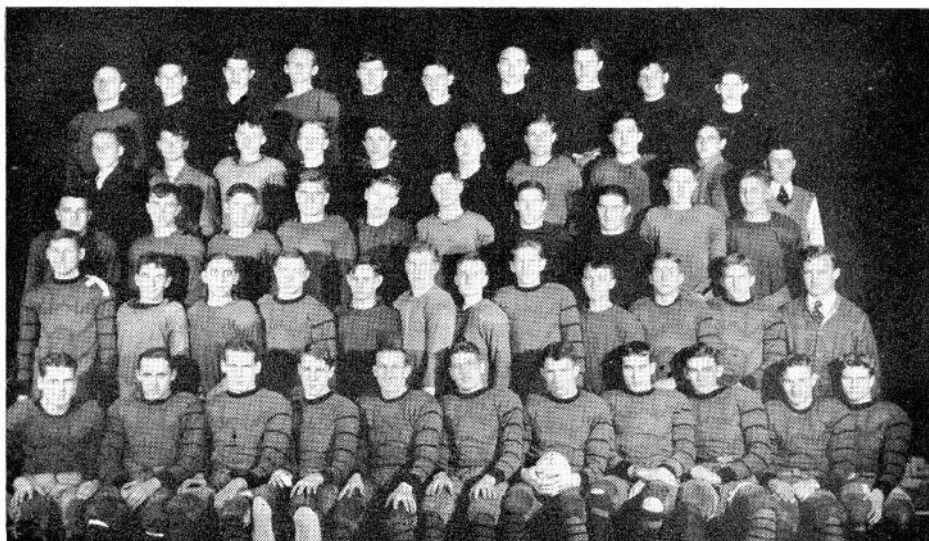



Top Row—A Bodney, W. Pfaff, C. Frush, W. Komenick, G. Garcia.
Bottom Row—H. Sharpe, N. Grubar, Coach Polk, E. Elch.

BASKET BALL

SCARCELY had the last touchdown been scored in football, when the season of the hardwood and the iron goal set in at Lew Wallace. The prospects were bright; for with three of last year's regulars returning and several promising reserves, the development of a winning squad seemed probable.

The Black and Gold was off to a slow start, winning only one of the first three games, but with each succeeding performance, the team showed steady improvement. When the time came for the annual holiday tournament, the Hornets were in the midst of a winning streak but encountered a disappointing defeat of 23-13 at the hands of Horace Mann in the semi-finals. In January Coach Richard Polk partially reorganized the first five, shifting Wilton Pfaff to center, Ed Pfaff and Eddie Elch to forwards, and placing Nick Grubar and Willie Komenick at guard positions. The new combination came through with four straight victories from Hobart, Michigan City, Emerson, and Roosevelt before losing in a triple overtime game to Horace Mann in the last scheduled contest of the year.

On March 1 Lew Wallace opened the Gary Sectional against Clark of Hammond and encountered little difficulty in gaining a 33-20 victory. In the second game with Whiting, however, the Oilers proved too strong and Wallace succumbed, 22-13.

The season closed with a total record of eleven victories and eight defeats. Several members of the squad will be graduated in June, but a great many will return, and we shall look forward to a longer and more successful basket ball season in 1934-35.

DALE POPHAM



Top Row—J. Visclosky, L. Vido, N. McCree, F. Sadj, Coach Polk, W. Svetanoff, G. Lynn, P. Kalkanoff, W. Kurecka.

Second Row—T. Price, Manager, H. Sharpe, G. Garcina, W. Pfaff, W. Komenick, N. Grubar, C. Frush, A. Bodney, E. Elch, R. Tichac, Manager.

Bottom Row—J. Zula, H. Hansen, F. Plesko, E. Bell, T. Mazzaro, L. Spicer, J. Vlasic, N. Latkovic.

BASKET BALL REVIEW

November	17	Alumni	12	Lew Wallace	17
November	28	Horace Mann	27	Lew Wallace	20
December	8	Hammond Tech	25	Lew Wallace	21
December	9	Whiting	18	Lew Wallace	32
December	16	Froebel	8	Lew Wallace	14
December	22	Hobart	18	Lew Wallace	42
January	6	Emerson	34	Lew Wallace	24
January	12	Crown Point	11	Lew Wallace	25
January	20	Hammond Tech	20	Lew Wallace	17
January	23	Froebel	20	Lew Wallace	16
January	26	Hobart	18	Lew Wallace	44
February	3	Michigan City	30	Lew Wallace	34
February	10	Emerson	29	Lew Wallace	31
February	17	Roosevelt	15	Lew Wallace	29
February	23	Horace Mann	22	Lew Wallace	20

HOLIDAY TOURNAMENT

December	29	Whiting	27	Lew Wallace	29
December	30	Horace Mann	23	Lew Wallace	13

SECTIONAL

March	1	Clark (Hammond)	20	Lew Wallace	33
March	2	Whiting	22	Lew Wallace	13

TRACK

March	24	Gary Relays	Wallace	14	
March	31	State Indoor Meet	Wallace	9 1-2	
April	7	Class Meet	Juniors	96	
April	14	Emerson	60	Wallace	87
April	17	Merrillville	33	Wallace ("B")	71
April	21	Hammond Relays	Wallace	17	
April	28	Kokomo Relays	Wallace	8	
May	2	City Meet			
May	12	Sectional			
May	16	"Little 3" Championship			
May	19	State Meet			

Top Row—N. Pavlovich, J. Pomroy, M. Morlan, C. Aylesworth, R. Hoffman, P. Vorwald, R. Benfield, B. Darter, manager.
Second Row—J. Quinn, D. Gabriel, E. Ellch, L. Spicer, L. Vido, A. Macko, J. Smith, J. Todd.
Third Row—C. Kosto, F. Mason, H. Murphy, R. Yovonovitz, Coach Hatrak, R. Berg, J. Yovonovitz, R. Shurilla, R. Regal, manager.
Bottom Row—B. Nastoff, E. Lyon, R. Fortin, D. Garwood, W. Kurecka, R. Carl, R. Tichac, F. Gutowski, A. Bires.





Top Row—J. Smith, F. Hedges, D. Irwin, J. Dusich, G. Hoekstra, A. Petrick, Corp. M. Scelsi, T. Curley, D. Stimson, R. Lanham.

Second Row—N. Athnes, R. Hagberg, A. Smith, H. Wilczewski, R. Gould, J. Sgambelluri, R. Johnson, J. Razumiich, T. Szernoch, A. Wisz, K. Ashley, C. Anderson, Sgt. J. Goble.

Third Row—Sgt. D. Rogge, F. Plummer, G. Churilla, S. MacArthur, A. Spencer, Corp. W. Pence, E. Christoph, R. Pruitt, Corp. R. Shurilla.

Bottom Row—1st. Lt. T. Glowiszyn, 2nd Lt. M. Sampson, Hon. Capt. Betty Quinn, 1st Sgt. J. Kerger.

R. O. T. C. COMPANY B

Top Row—L. Serwise, W. Kasper, D. Langley, G. LeRoy, J. Crocus, F. Rzeplinski, J. Weber.

Second Row—B. Brown, R. Avery, C. Raub, R. Stiemart, J. McKinney, R. Mowbray, E. Patch, J. Mowbray.

Third Row—F. Parker, R. Hamilton, W. Hogan, J. Watkins, A. Joszi, A. Batusic, F. Glidewell, A. Gourlay.

Fourth Row—1st. Sgt. H. Smith, Sgt. W. Black, E. Alcich, G. Labadie, Corp. E. Wojnowski, Corp. J. Ornelas, Corp. J. Kozak, Corp. C. Kidd, Sgt. R. Predaina.

Bottom Row—Lt. Col. F. Champion, 2nd. Lt. B. Lavery, Hon. Capt. Betty Stevens.

R. O. T. C. COMPANY C

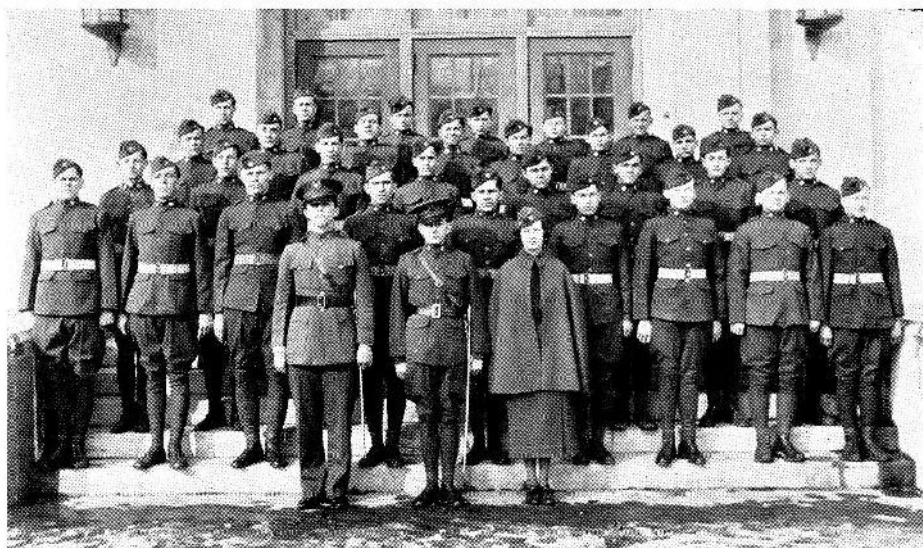



Top Row—J. Sark, C. Pollack, M. Stefanchik, H. Livingston, F. Ladra, L. Bassett, M. Hanson, M. Sgambelluri, E. Sikich, J. Gaza, S. Chabreja, N. Quenett, B. Komenick, B. Hay, D. Papak. *Second Row*—H. Mandich, L. Quenett, E. Hill, B. Stevens, J. Hennessy, M. Mickelson, S. Petroff, E. Livingston, H. Saroff, M. Sgambelluri, D. Grenowich, A. McNeill, E. Parry, H. Kalkanoff. *Third Row*—E. Nuzzo, F. Herbst, I. Montz, I. Johnson, R. Heal, M. Chabreja, M. Visclosky, J. Warrum, H. Hunch, D. Sablotny, J. Hilton, A. Lucas, K. Yuill, D. Knight. *Fourth Row*—D. Matthies, A. Ross, E. Baricevich, S. Nuzzo, A. Meriesko, B. Brasaemle, I. Kanuch, E. Pest, E. Zmudinski, H. Solay, H. St. Paul, M. Lichliter, M. Sharpe, G. Karpen, A. Stech. *Fifth Row*—W. Crain, L. Pest, A. Pollock, F. Heiny, I. Shaw, L. Quinn, Miss Brown, D. Basta, F. Kalamir, B. Sgambelluri, K. Choncoff, E. Dawson, R. Kentopp. *Bottom Row*—S. Groza, M. Davis, P. Radman, R. Rochford, S. Ilodnicki, W. Crain, M. Golubic, I. Anderson, M. Zarkovich, S. Golkoski.

GIRLS' ATHLETIC ASSOCIATION

THE Lew Wallace Girl's Athletic Association, under the supervision of Miss Isabelle Brown of the physical education department, has had an extremely active year. Not only has there been a marked increase in social activities, but swimming has been added to the sport curriculum.

At the beginning of the first semester the sale of taffy apples proved a very successful method of raising funds for a depleted treasury. This effort was followed by a joint matinee dance and candy sale. At Christmas time a successful dance, with all of the holiday spirit and fun, was sponsored. The next event on the social calendar was a Valentine dance, at which a host of young people danced in the gymnasium, which was decorated with numerous red hearts. Approaching spring and warm days brought a longing for the out-of-doors; so donning tramping togs, the club hiked to Marquette Park by the old river trail.

On May 27th, the fourth annual banquet was held in the cafeteria, and guest speakers added zest to the banquet dinner. At this time awards were presented to girls meriting them, through the accumulation of points.

Five hundred points entitles one to a Girls' Athletic Association pin; one thousand, an emblem, and to each girl earning two thousand points is given the privilege of wearing a sweater. These points are earned in the following manner: One hundred points are given to each girl chosen for a team. Twenty-five additional points are given to girls selected for varsity teams. Fifty points are given to each girl who hikes forty miles. Girls who are chosen for varsity teams on the basis of outstanding ability and excellent sportsmanship cherish this honor.

The Girls' Athletic Association is organized primarily to promote sportsmanship and enthusiasm among girls who are interested in athletics as an extra-curricular activity.

Harriet Livingston



Top Row—H. Kalkonoff, M. Chabreja, J. Hennessy, M. Hanson, J. Sark, F. Ladra, L. Quenett, H. Mandich, E. Pestt.
Middle Row—B. Brasaemle, F. Herbst, A. Stech, S. Petroff, D. Sablotny, S. Nuzzo, M. Golubic.
Bottom Row—M. Zarkovich, I. Montz, E. Zmudinski, S. Groza.



HOCKEY

BASKET BALL

Top Row—S. Groza, F. Evans, E. Livingston, H. Mandich, S. Petroff, M. McPherson.
Bottom Row—R. Schuller, L. Groza, I. Anderson.



CAPTAIN BALL



Top Row—J. Graham, R. Crouse, F. Ladra, M. Hanson, H. Livingston, M. Mickelson, Z. Stamper.
Bottom Row—A. Ross, S. Lukasiak, M. Sharpe, D. Papak, D. Knight.

GIRLS' ATHLETIC SCHEDULE

October- November	-	-	-	-	-	-	-	-	Hockey
December - January	-	-	-	-	-	-	-	-	Captain Ball
February - March	-	-	-	-	-	-	-	-	Basket Ball
April	-	-	-	-	-	-	-	-	Volley Ball
May	-	-	-	-	-	-	-	-	Swimming
May - June	-	-	-	-	-	-	-	-	Baseball
June	-	-	-	-	-	-	-	-	Track



PRAAYER

God, help our class of '34
To brave the coming years
With shoulders squared, and evermore
Fight off the jealous fears
That crumble shining cities down
And trade tin jewels for a crown.

God, lead our class of '34
Along the shadowed ways,
But let our pulsing spirits soar
Too, with the happier days,
And all along the paths of life
Smile at hardships, bear the strife.

God, touch the class of '34
With graciousness and peace,
And thrill their souls forevermore
With freedom's sweet release—
Release that lifts above the clod,
Yet shield us with the hand of God.

God, hold the class of '34
Within Thy loving sight
And bring us safely to the shore
Led by Thy holy light,
And when we're softly laid to rest
Grant, God, that we may pass the test.

Joyce Hansen

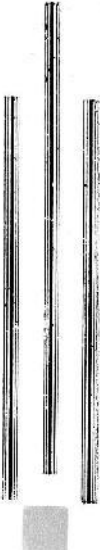

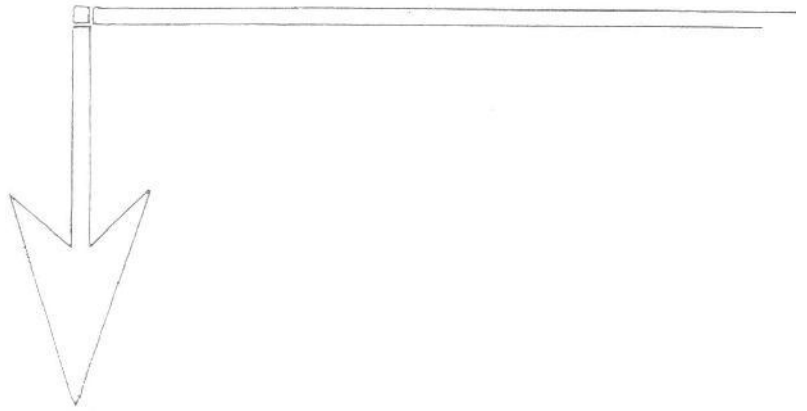

- | | | |
|------------------|-------------------------------------|------------------------|
| | <input checked="" type="checkbox"/> | THE QUILL AND BLADE'S |
| PRIDE IN THE | <input type="checkbox"/> | |
| | <input checked="" type="checkbox"/> | WORK-STUDY-PLAY SCHOOL |
| TO CARRY FORWARD | <input type="checkbox"/> | |
| | <input checked="" type="checkbox"/> | ITS IDEALS FOR SERVICE |
| AND USEFULNESS | <input type="checkbox"/> | |
| | <input checked="" type="checkbox"/> | TO THE CITIZENRY |
| OF GARY INDIANA | <input type="checkbox"/> | |

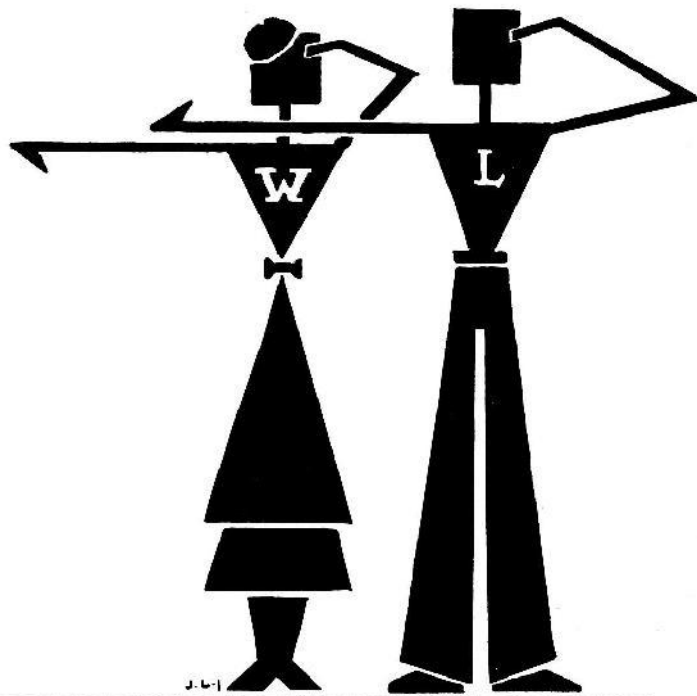

WE

LEAVE

WITH

YOU

“Should auld acquaintance be forgot?”

PHOTOGRAPHY - - - - - *Sterling Studios*
ENGRAVING - - - - - *Indianapolis Engraving Company*
PRINTING - - - - - *Herald Publishing Company*